

Sherlock Holmes Actors Letter W

T= TV, S = Stage, R = Radio, F = Film, I = Internet, O = Other
(156)

Jens B. Waage



Sherlock Holmes (1912) (S-Ice.)

Noah Wagner



Sherlock Holmes: The Final Adventure (2012) (S)

Topher Wagner



The Secret Case of Sherlock Holmes (2014) (S)

Drake Waite



The Secret Case of Sherlock Holmes (2015) (S)

Todd Waite



Sherlock Holmes (2003)

The Crucifer of Blood (2009)

Sherlock Holmes & the Adventure of the Suicide Club (2013) (S)

Cameron Walker



Sherlock Holmes and the Most Amazing Case! (2015) (S)

Robin Walker

Sherlock Holmes lives again in a show opening this weekend at Melodrama Theater.
Written by George F. Burnette, **The Curse of the Nine Angels, or Holmes, Sweet Holmes** stars Ronn Walker as the wizard detective, Joe Sears as Dr. Watson and Richard A. Jones as Holmes' enemy, Moriarty.

Excelsior (1977) (S)

**The Curse of the Nine Angels, or Holmes, Sweet Holmes
(1977) (S)**

Bruce Wallace

The Hound of the Baskervilles (1982-83) (S)

James D. Wallace



**The Pipe Dream Continues: An Irregular Look at Sherlock
Holmes in Minnesota (1998) (F)**

Ramsey Wallace



Gordon Walls



Postmortem (2010) (S-Can.)

Lionel Walsh



In The Power of Sherlock Holmes (1913) (S-Au.)

Frank H. Walton

Marie Hardin as Tessie Tapp; Mr. Robert E. Nicolson as Dr. Rhinestone; Mr. Thos. B. Marsh, Jr., as Colonel Penuckle and Mr. Frank H. Walton as Sherlaw Combs. This farce comedy will be presented at the Grubb theatre on Wednesday of next week, April 22nd, and tickets are now on sale at Nicolson's bakery.

The Missing Miss Miller (1914) (S) (Sherlaw Combs)

Tim Walton



The Revenge of Sherlock Holmes! (2013) (S)

David Warner



Sherlock Holmes (2003) (R)

Maxwell Warren



Sheerluck Holmes (2014) (S)

Troy Warring



The Hounds of the Baskervilles (2016) (S-N.Z.)

Ben Warris

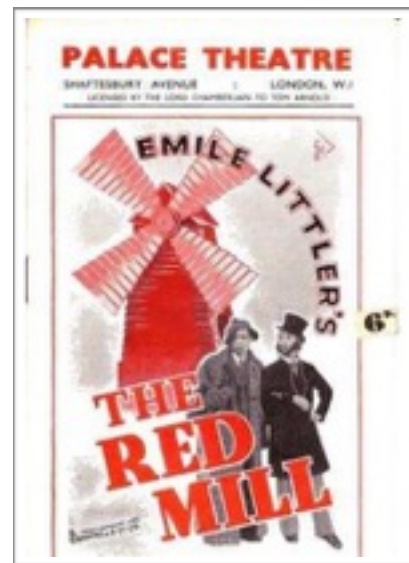

The Red Mill (1946-47) (S)

Robert Warwick

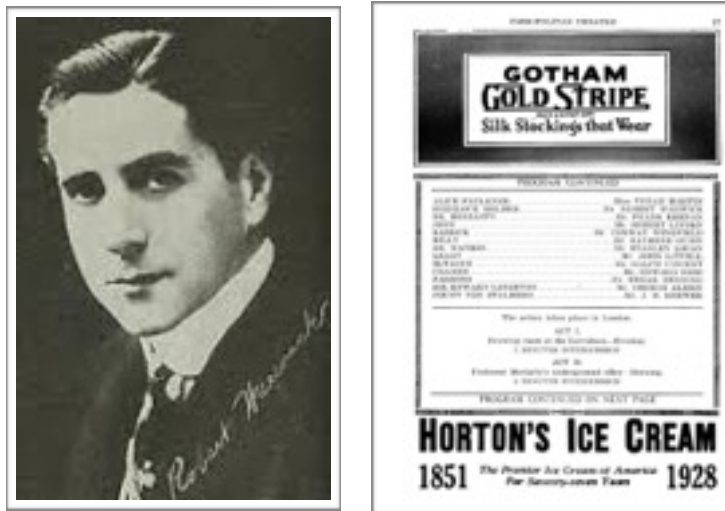

Sherlock Holmes (1909, 1928) (S)

Nate Washburn



Sherlock Holmes and the Case of the Jersey Lily (2014) (S)

Amanda Watson



The Hound Of The Baskervilles (2014) (S-Au.)

Andy Watson



Sherlock Holmes and the Christmas Mystery (1977) (S)

David Watson **Sherlock Holmes (1980) (S)**

Richard B. Watson



Sherlock Holmes and the West End Horror (2004-05) (S)

Andrew Watts



The Crucifer of Blood (1980) (S)

A. Waugh

Another success was added to the long list of excellent entertainments provided by Woonona Methodist Ladies' Church A.M. at their 26th anniversary celebration last Monday night. Long before the time announced for the opening item the hall was filled. When the programme concluded everybody agreed that they had had an exceptionally enjoyable evening.

The pianoforte duet which opened the programme was played by Misses O. Hughes and B. Shepherd, and their interpretation was very creditable. "The Ventriloquists," had the whole audience mystified till the "medium" wandered on the stage with his underdeveloped ladder. The vocal items by the male quartette from Corrimall, were much appreciated, as was the duet by the Misses Heard, and the solo by Mrs. Smith (Coledale), members of the quartette party, and Mr. A. Palmer. Mr. A. Waugh gave an entertaining presentation of "Herlock Sholmes" and his mate, Watson, not forgetting their dog, in an item sponsored by the "Radio Incorporation Unlimited of Sandy Flat Sausage Company." The Revs. W. Hob-

Herlock Sholmes (1937) (S-Au.)

Johnny Wayne (Wayne & Shuster)



Holiday Lodge (1961) (T)

The Singular Unpleasantness at Monteigh Hall (1971) (T-Can.)

Peter Wear



Sherlock Holmes - Fashion Victim (1977) (S-Hol.)
The Hound of the Baskervilles (2016) (S,R)

Fritz Weaver



Baker Street (1965) (S)

John Webb

Sherlock Holmes has become a real and familiar personage for the English reader of fiction, and it was inevitable that the indefatigable amateur detective should become the hero of a sensational drama. Mr Charles Rogers has told his story in five acts. Wilton Husker, a madman, takes refuge from the pursuit of the police in the house of a certain Dr Watson. Here the maniac, in an interview with the doctor, gives him a blow which knocks him senseless, and then carries him off to his (Husker's) house. The shock has destroyed Watson's memory, and when Sherlock Holmes visits the house the doctor does not recognise him. Watson is even induced to marry the madman's daughter, and when confronted with his own wife and child in the church cannot recollect them, and wants the bigamous ceremony to go on. Holmes drugs Watson in order to stop him from committing the crime, and Sherlock is arrested and imprisoned, charged with murder. However, he escapes, gets to the Central Hospital, and prevents a post mortem examination of Watson's body being made. Husker poisons himself in the last act of the drama. Watson's memory returns to him, and he is united with his wife. Sherlock Holmes is a stirring and exciting piece, and was received on Monday with cordial acclaim. The cast was a strong one and included Mr John Webb, who played Sherlock Holmes earnestly and with much success. The part of Dr Watson was in the hands of Mr St J. Hartwell, and a careful rendering was given by that gentleman. Mr Arthur Lyle, a sterling actor, gave a vivid portrayal of Wilton Husker. Mr Roy Cochrane was very successful in the minor part of Dr Macfarlane. The same can be said of Mr Nolan (Dr Grant). Miss Phyllis Manners enacted Mrs Watson gracefully, and the role of Lily was entrusted to Miss Cissy Sproston, who proved clever and engaging. Miss Edith Lewis and Miss Jenny Hicks were very successful in their respective roles. [The Era, Saturday 2 June 1894]

Sherlock Holmes: a Psychological Drama in Five Acts (1893-94) (S)

Robert Webb



That Mitchell and Webb Look (2006-2010) (T)

Paul Webster



Sherlock Holmes (1976,1985) (S)

James Weetman



**Hound of the Baskervilles (2012)
The Final Toast (2014) (S)**

Erik Weiner



The Crazy Adventures of Wassup Holmes (2006) (I)

Sandi Weinthal



Duke Ellington Meets Sherlock Holmes (2000) (S)

Rob Weintraub



Postmortem (2010) (S)

Yuan Weishen (袁偉榮)



A Hong Kong Shopping Mall Odyssey: Searching for the Happy Man (白色極樂商場漫遊) (2011-12) (S-H.K.)

Anastasia Weiss

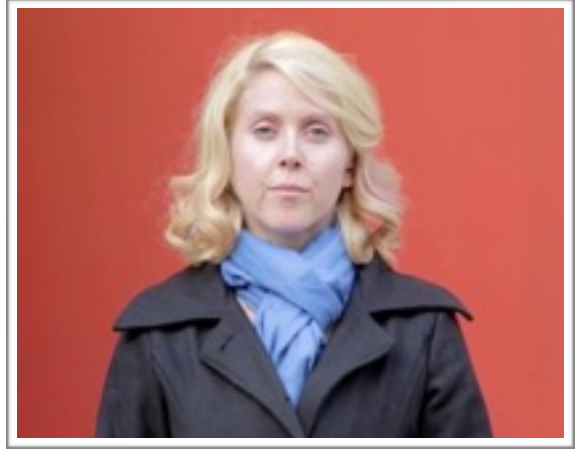

Mind Palace (2015) (I-Dance)

Andrew P Welch



Tangled Web Mystery (1996-99) (S)

James Welch

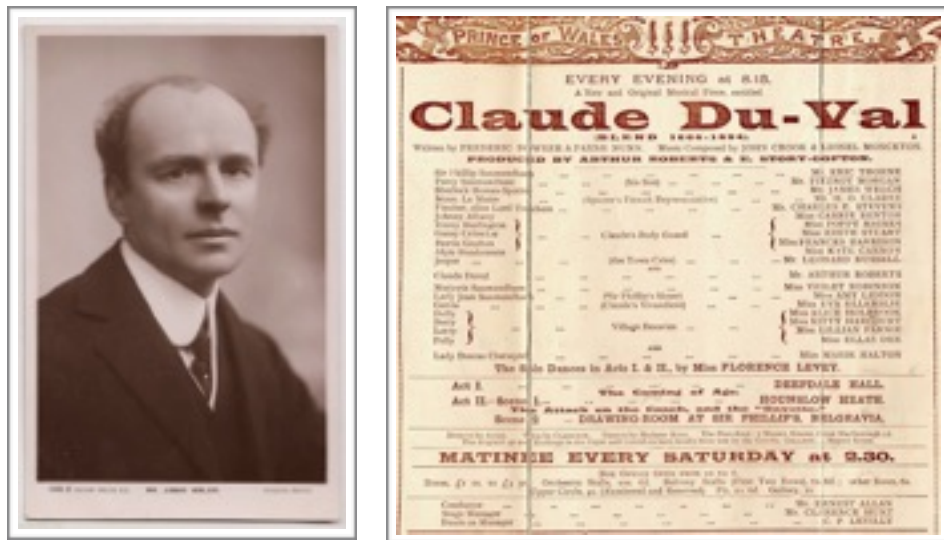

Claude Du-Val (1895) (S)

Darren Weller



The Hound of the Baskervilles (2015) (S)

Orson Welles

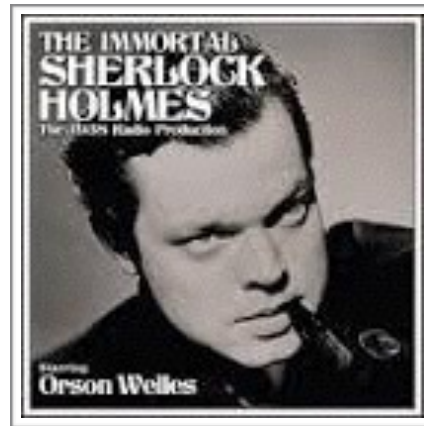

The Immortal Sherlock Holmes (1938) (R)

Houston Wells

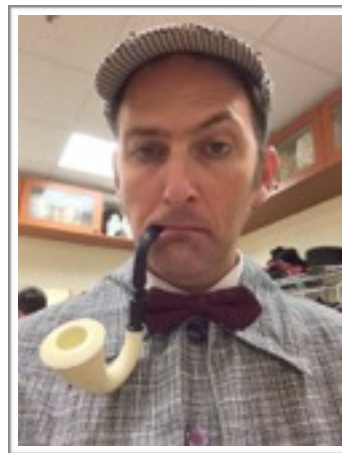

The Game's Afoot (2015) (S)

Jason Wells

The Adventure of the Thorned Rose (1980) (S)

Simon Wells



Hound of the Baskervilles (2013) (S)

John Welsh

<p>"Jayville Junction," a musical comedy, will be presented by Louisville Council, No. 613, K. and L. of S., for the benefit of sick members at Falls City Hall Wednesday night.</p> <p>Following is the cast:</p>	
Lima Light (an actress).....	Mrs. Minnie Richards
Carrie Bunn (lunch girl)	Miss Rose Lincoln
Mrs. O'Callahan (a scrub woman)....	Mrs. John Welsh
Doorlock Bones (a detective)	John Welsh
Case,	Eph Hermann
Happy,	Eph Hermann
Mrs. Martindale	Miss Florence Reiss
Mr. Martindale	Marcus Guy
Barret,	Marcus Guy
Mrs. Larkin	Miss Rose Dickstein
Mrs. Snyder	Miss Rebecca Dickstein
Merinda,	Miss Genevieve Feltz
Aunt Lizzie	Miss Mildred Bondie
Bride	Miss Mildred Bondie
Miss Tillie Long	Miss Mayme Feltz
Mrs. Hummer	Miss Clara Rosenberger
Tommie	Austin Mulloy
Mrs. P. Runa	Miss Lillian Ullman
Mrs. P. Runa's son	Marvin Wathen
Samanthy Hay	Miss Selma Ullman
Reuben Hay	Ducy Hale
Charley Grab (ticket seller).....	J. E. Hale
Good-bye Girls	
Misses Carrie Luther and Emma Leff	
Groom	C. Detriet

Jayville Junction (1914) (S) (Doorlock Bones)

Scott Wentworth



Operetta, My Dear Watson (1982) (S) **Sherlock's Last Case (1990) (S)**

Mark Wenzel



Sherlock Mime (1974 - ?) (O)

V. J. Wesley



Hound of the Baskervilles (2013) (S)

Billy West

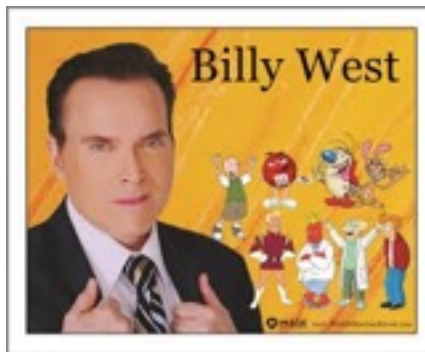

Futurama (2000) (T)

Brett West



Sherlock Holmes (2016) (S)

Hank West



Sherlock Holmes: The Final Adventure (2011) (S)

David Westbrook

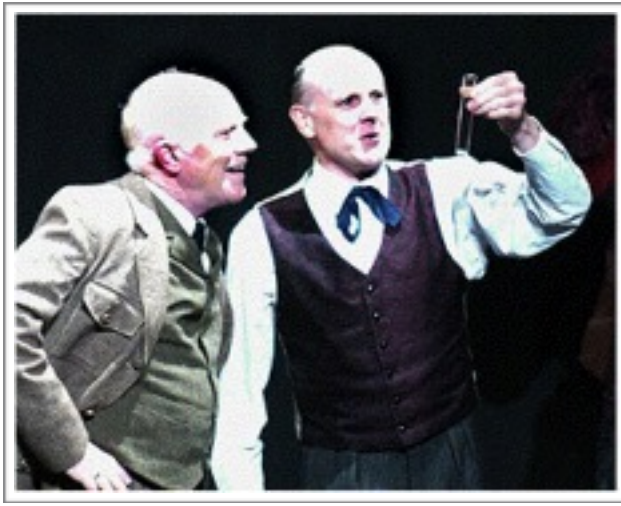

Sherlock Holmes and the Final Problem (2006) (S)

Logan Westbrook

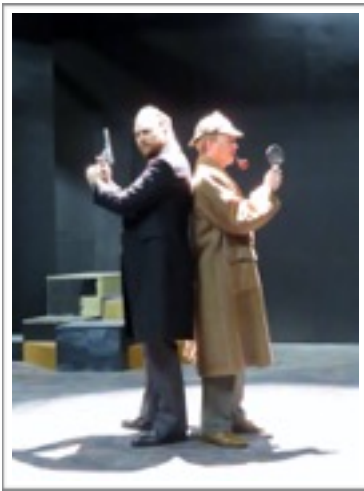

The Hound of the Baskervilles (2016) (S)

David Whalen



The Mask of Moriarty (2011)
Crucifer of Blood (2013)
Sherlock's Last Case (2015)
The Hound of the Baskervilles (2016) (S)

Alan Wheatley



Sherlock Holmes (1951) (R)
Sherlock Holmes (1954) (T)
The Man Who Was Sherlock Holmes (1963) (R)

Craig Wheeler

The Hound of the Baskervilles (1982) (S)

Ian Wheeler



Sherlock Holmes and the Devil's Tallyman (2002) (S)

Raymond Whitaker



Sherlock Holmes in a Study in Scarlet (1913) (S)

Andy White



Sherlock Holmes: A Drama in Four Acts (2014) (S)

Ian White

The Incredible Murder of Cardinal Tosca (1981) (S-Can.)

John K. White

**The Curse of the Nine Angels, or Holmes, Sweet Holmes
(1978) (S)**

Pearl White



Homlock Shermes (1913) (F)

Geoffrey Whitehead



Sherlock Holmes and Doctor Watson (1979-80) (T)

Joe Whitehead

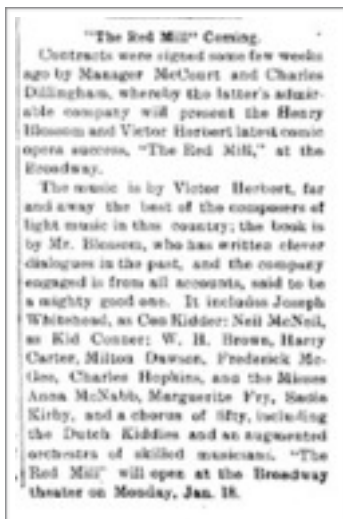

The Red Mill (1909) (S)

Paxton Whitehead



Crucifer of Blood (1978-79)
The Mask of Moriarty (1994)
Crucifer Of Blood (1997) (S)

John Whiteside
The Burglar and the Lady (1915) (S)

Perry S. Whitham
The Burglar and the Lady (1913) (S)

Jack Whiting



The Red Mill (1946) (S) (Con Kidder)

Steve Whitmire



Bert & Ernie's Great Adventures (2009) (T)

Brad Whitmore



Sherlock Holmes the Strange Case of Miss Faulkner (1991) (S)

Jonathan C. Whitney



Baskerville (2016) (S)

Race Whitney

THE HAM SHOW Hamlet B. S. Young, Julius Caesar..... A. L. Lovey, Romeo..... John D. Spencer, Juliet..... John S. Cuthbert, Ophelia..... Tod Goodwin, Marc Antony..... A. K. Nicholson, Polonius..... Kenneth C. Kerr, Horatio..... G. E. Carpenter, Cassius..... Rev. P. A. Simpkin, Brutus..... Fisher S. Harris, Shylock..... Wm. A. Lieblein, First Gravedigger..... E. C. Penrose, Second Gravedigger..... Jack Royle, Sherlock Holmes..... Race Whitney

Above is the cast of characters, which unless all signs fail will appear in a mammoth production of Hamlet, as written by that rising young playwright, Mr Shakespeare. It is the great annual dramatic inspiration of the Salt Lake Press club, and will be produced in three acts and several scenes at the Salt Lake Theater on the evenings of May 16th and 17th. Mr Shakespeare's version of the story of the Dane has been found faulty in places, and for that reason and also for the gayety of several nations other gentlemen of more or less international importance, have been introduced. Mr Shakespeare originally separated these characters in three or four plays, but it is thought that the object of this was to fill space, and no space writer in the Press club would stand for such an arrangement having personally had copy us so often. Romeo and Juliet, are at last in their proper places, and in as much as Caesar, Antony, Cassius and Brutus did their original stunt while on a Cook tour through Denmark, it is only proper that their appearance should be made in this production. This will also be the first time Sherlock Holmes has ever appeared, as we know him, on any stage, and his clever work in putting down crime unassisted by his friend, Dr Watson, will bring him closer to the hearts of the people than ever before. Goodwin's Weekly, Saturday 9 April 1904

The Ham Show (1904) (S)

Frederick James Stigant Whitmore

accomplished actors who presented to us *The Speckled Band*. Throughout the performance we were able to dispense with our imaginations, as realistic and lifelike was the personification of Sherlock Holmes, so truly professional was Dr. Watson, so essentially feminine were the Housekeeper and Miss Eild Stonor; while the concentration of the tempers of generations of evil-tempered men was easily evident in the hooked nose and tropical complexion of Dr. Gressley Rylott. The only mischievous incidents throughout the piece were those in which Billy delighted us by allowing his large idea of his own importance to escape from their small physical cage. Nor must we forget the part so ably played by the Coroner and the Jury, conspicuous among which was Mr. Armitage. Altogether it was a most thrilling performance—so thrilling indeed that melodrama has taken so firm a hold on the minds of certain of our number that the Editor was almost too frightened one night to put his head under the bedclothes when he heard the stillness of the night pierced by the awesome warning "Beware, a razor!"

The following were the players in *The Speckled Band*, which is described in the Editorial:—Dr. Rylott, H. W. Beck; Enid Stonor, R. A. Briggs; Rodgers, W. M. N. Pollard; Mrs. Stanton, F. J. Mellor; Sherlock Holmes, F. J. S. Whitmore; Br. Watson, A. W. Huskinson, Billy, L. Norbury; Mr. Wilson, L. A. Loup; Coroner, R. H. F. Coleman; Mr. Armitage, G. L. Tomkins; Jury, C. Finch, C. T. Hutchison, G. Mason, G. J. Mitchell, E. S. Kerrie, L. Roskams, W. Short, M. H. Spicer, P. H. Sykes, M. Taylor, A. W. Wilson, and Mr. Armitage.

The Speckled Band (1914) (S)

Craig Wichman

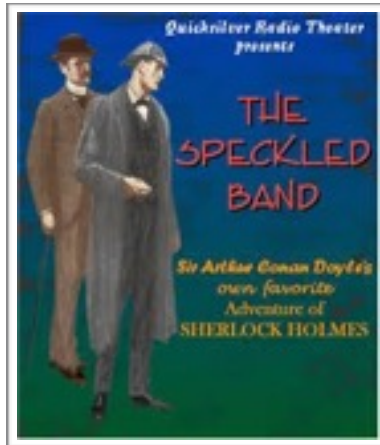

The Speckled Band The Blue Carbuncle (2008) (R,I)

Peter Wicks

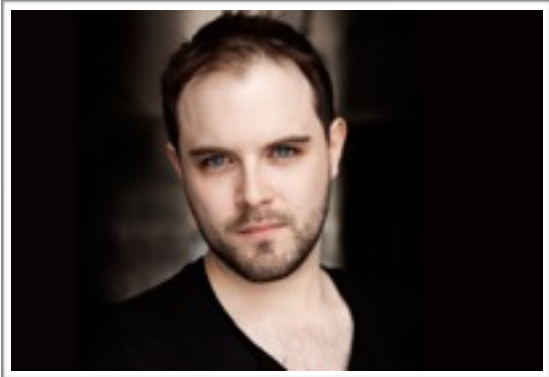

The Hound of the Baskervilles (2013) (S)

Matti Wien



Der Hund von Baskerville (2008) (S-Ger.)

Marshall P. Wilder

The Pipe (1912) (F) (Sherlie Holmes)

Christopher Wilkerson



The Hound of the Baskervilles (2009) (S)

Tom Wilkinson



Adventures of the Improvised Sherlock Holmes (2015) (S)

Fred Willard



Best In Show (2000) (F)

Ben Williams



**Sherlock Holmes and The Case of the Christmas Carol
(2014) (S-Can.) (Young Holmes/Eli)**

Bert A. Williams



In Dahomey (1902-05) (S) (Shylock Homestead)

Bransby Williams

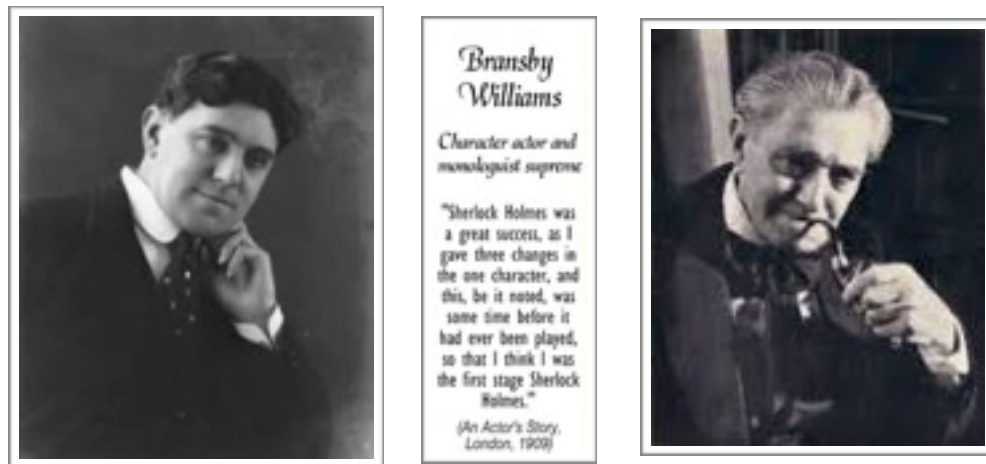

A Selection of Character Sketches (1898) (S)

Doug Williams

**Sherlock Holmes' Finest Hour: A Comedy Music Hall Mystery
(1988) (S-Au.)**

Kenne Williams
The Hound of the Baskervilles (1989) (S)

Kenneth Williams



Round The Horne (1966) (R)
Oh. Get On With It (1976) (R)

Nigel Williams



The Blue Carbuncle (2010) (R,S)

Robin Williams



Aladdin (1992) (F)

Ron Williams



The Game's Afoot, or Holmes for the Holidays (2013)
Baskerville: A Sherlock Holmes Mystery (2016) (S)

Sid Williams



Sherlock Holmes: A New Adventure (1978) (S)

J. N. Williamson
The Red Mill (1950) (S)

Nicol Williamson



The Seven-Per-Cent Solution (1976) (F)

Paul Williamson

Dr. Faunce Rhinestone, who keeps an auto, Paul Williamson; Sherlaw Combs, sleuth friend of Buckskin, Francis Cox; Gwendolyn Dashforth, niece of Col. Penuckle, Elaine Slerck; Bostonia Joughnz, friend of Gwendolyn, Minnie Johnson; Cassie Pauline Skidoo, an authoress of intense school, Corinne Swanfeld; Tessie Tapp, a typist in employ of trouble, Mabelle Walker; Mrs. Losta Mann, housekeeper for the Colonel, Lella Harrington.

The Missing Miss Miller (1917) (S) (Sherlaw Combs)

Allan R Willis

A spectacular, suspenseful play, rich in atmosphere and long on plot, is the present attraction at the Spartanburg Little Theatre.

The Crucifer of Blood can be justly described as bloody good entertainment

A REVIEW

and great and thorough fun. Other performances this week are tonight and Saturday at 8:15. Next week, it will be repeated Sunday at 3 p.m., and Wednesday through Saturday nights at 8:15. Phone 585-4278 for reservations.

Allan R. Willis as Sherlock Holmes is constantly urbane, witty and always amusing: in short, a polished performer. His colleague, Dr. Watson, is skillfully played by Dr. Robert M. Watson Jr. Together they are a delightful duo who provide much of the fun in this spoof of Victorian melodrama.

From their first through their final scenes, Thom Seymour as Small, Neili M. Hance as Major Ross and Larry Joyner as Capt. St. Claire, are more than capable but equally culpable as British soldiers bent on stealing a maharaja's treasure, thus compounding a mystery that only Holmes can solve.

Seymour, a versatile performer, lends credence to a most difficult and demand-

ing role. Hance, a newcomer from Union, has an excellent feeling for character and plays with ease and authority. Along with Joyner, they are convincing both as young and aging men.

Lisa Leuthesser, another newcomer, is appropriately modest as a Victorian maiden of good family living in reduced circumstances. However, the subtlety of her performance is fully realized in the shifting nuances of the plot.

Ignatius Sterghos is an enjoyable and comic Inspector Lestrade. James N. Hilton Jr. and Gary L. Shoupe as Indian conspirators are fine in supporting roles as are Philip Dobbs as Birdie Johnson and Marshall Chapman Jr. as a sailor. Jody Hawes offers an exciting vignette as Small's accomplice and only true friend.

Five settings were designed by Ed McGrath and constructed by him and assistants. Rene Royards designed the special lighting and sound, assisted by H. Avery Taylor. Makeup is by chairman Meg Croes and consultant Lou Vigneault. Jackie Landon Taylor and Janet Bechtold handle properties. Levenia Hendrix is the costume chairman.

It was all put together by David W. Reid, Little Theatre director for 34 seasons.

— K.C.G.

Crucifer of Blood (1980) (S)

John Willis-Richards



Sherlock Holmes: The Final Adventure (2014) (S)

Ray Wills



The Hound of the Baskervilles (2013) (S)

Walter S. Wills

**MERRY JINGLES IN
'RED MILL' AT MASON**

BY LEMUEL PARTON

**SHOW IS LIVELY AND CAST IS
GOOD**

Wills and McNeill Prove Good Substitutes for Montgomery and Stone in Eccentric Comedy Skits—Good Musical Numbers

"The Red Mill" shows a string of colors clear around the pan. The Mason opera house was crowded last night at the second performance of this merry and mundane near-Dutch musical comedy, the funny business of Walter S. Wills and Neil McNeill proving the one best bet of the season in this line. The show is well staged and the costumes for the most part are good, which the exception of that of one sartorial anachronism labeled Van Damm, in a serge suit, hussar boots, a Boy Blue collar and a Byronic necktie.

**CAST OF CHARACTERS
IN THE MUSICAL COMEDY
"The Red Mill"**

By Henry Blossom and Victor Herbert.

Con Kidder	Walter S. Wills
Kidd Conner	Neil McNeill
Jan Van Borken, burgomaster.....	W. H. Brown
Franz, sheriff	Fred W. Huntly
Wilhelm, keeper of the Red Mill Inn..	Milton Dawson
Captain Derris Van Damm.....	Fred McGee
The governor of Zeeland..	Maurice Lavigne
Joshua Pennfeather, solicitor...	Carl Kahn
Gretchen, the burgomaster's daughter..	Marguerite Fry
Bertha, the burgomaster's sister.....	Sadie Kirby
Tina, barmaid, Wilhelm's daughter....	Anna McNabb
Countess de la Terre.....	Edmace de Dreux
Flora	Lucille Reynolds
Dora	Olive Randolph
Lena	Inez de Verdier
Anna	Helen Carroll
Phyllis	Grace Brown
Madge	Marie Scherzer

The show is well staged and the costumes for the most part are good, which the exception of that of one sartorial anachronism labeled Van Damm, in a serge suit, hussar boots, a Boy Blue collar and a Byronic necktie.

The musical score, by Victor Herbert, is fully up to the standard of that versatile composer, and the book and lyrics are considerably above the average output of the nonsense mills which have been grinding so busily during the last few years.

Wills and McNeill are offered as substitutes for Montgomery and Stone, who are with the No. 1 company. While the impression had been current that the two latter comedians would be with the company, the two who take their place are abundantly satisfying in double-jointedness and general fun-making proclivities. The Sherlock Holmes business and the "In Old New York" song, culminating in the boxing match probably are their best skits. Wills, the lean one, who wears the smile of a deceased dog fish, was chosen especially as the substitute for Stone, and probably is about as near a perfect imitation of his distinguished model as could be found on the American stage.

The Red Mill (1909) (S)

Douglas Wilmer



Sherlock Holmes (1964) (T)

The Adventures of Sherlock Holmes' Smarter Brother (1975) (F)

Geoff Wilner

Unfortunately, Geoff Wilner's Sherlock Holmes has sloshy diction and the mind of a rusty trap. Chris Legg makes Sir Henry Baskerville a silly wimp. And as dour servants in Baskerville Hall, James Joseph Gregorio and Laurel Allen rely on the hoariest of Charles Adams characterizations.

Nonetheless, it is surprising just how much disbelief you are willing to suspend when the tale being told is a good one. With Doyle pointing the way, this production almost pulls off a late-night chase across the treacherous moor. But then Holmes opens his mouth, and the moor is miraculously transformed into an assemblage of black boxes.

THE HOUND OF THE BASKERVILLES, adapted by Bart Veltman and the Source Theatre Company; lighting, Les Hart; with Geoff Wilner, Walt MacPherson, Patrick Miller, James Joseph Gregorio, Laurel Allen, Gill Jewell, Kerry Waters, Chris Legg, T.J. Edwards. At the Source Theatre through Jan. 9.

The Hound of the Baskervilles (1981-82) (S)

Carden Wilson



The star turn of the present programme is that of Carden Wilson, an exceedingly capable mimic. As an imitator of well-known actors, his equal has not been here for a long time. Out of a long series of impersonations, his best are those of Van Biene, Johnny Sheridan, and a dialogue between J. B. Atholwood and Cuyler Hastings, which amounts to quite a big excerpt from a "Sherlock Holmes" scene. The vocal tones, facial appearance, stage strut, and personal mannerisms of his "subjects" are very faithfully reproduced,

Sherlock Holmes Impersonations (1904-06) (S-Au.)

Jack Wilson



Sherlock's Last Case (2001) (S)

John Wilson



The Hound of the Baskervilles (2013) (S)

Kevin Wilson



Not Another Murder Mystery (2008) (S) (Shamrock Houses)

Mak Wilson



Jim Henson's Mother Goose Stories (1991) (T)

Nat Wilson
Sherlock Holmes (1978) (S)

Owen Wilson



Shanghai Knights (2003) (F)

Parker Wilson

The cast was as follows:	
Charley Grubb	Harlow Warren
Will Haml	Chris MacTaggart
Smash A. Trunk	Robt. Watie
Roatan	Gen. Riker
Tummy	E. K. McKinney
Sam L. Case	Dr. Burphie
Beeth N. Barrett	Wm. MacTaggart
Gen Hamburg	Cabell Early
Happy Happen	Parker Wilson
Doorlock Bones	Don Karwood
Willie Raw Raw	C. L. Beckner
Reuben Hay	R. L. Phipps
Spoon A. Whyte	Gladys Baker
Mammas Presious	Misses Roberts Caldwell
College Girls - Misses Roberts Caldwell	Blanche Smith, Katherine Warren,
Edna Lester, Eleanor Warren, Mary Caldwell	
Mrs. Spoon A. Whyte	Della Stuart
Carrie Burn	Miss Winnie Cook
Lissa Light	Nien Katherine
Lightner	
Tessie and Bonnie	Violet Cook,
Miss Fownall	
Mrs. F. Rana	Bertha Hamor
Mrs. O'Callahan	C. W. Bridg
Tillie Tong	Ema Hickow
Samantha Hay	Jessie Bennett
Sophie	Miss Eva Turner
Lacy	Mrs. L. B. Phipps

Jayville Junction (1911) (S) (Doorlock Bones)

Rory Wilson

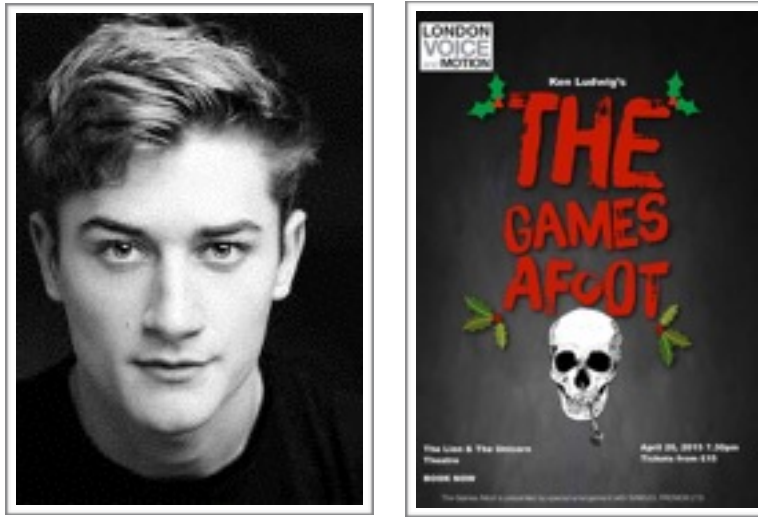

The Game's Afoot (2015) (S)

Simon Wilson



Gumshuda (2010) (F-Ind.)

Rob Wilton



Robb Wilton, the next Tivoli comedian from London, will appear on January 12 with a burlesque detective sketch, "Sherlock Bill." Some years ago Harry Tate's

Sherlock Bill (1924) (S-Au.)

Jason Wiltshire



Sherlock Holmes: The Baker Street Irregulars (2016) (S)

Paul Winchell



The New Adventures of Winnie the Pooh (1989) (T)

Stephen Winchell



Guess Who? (2007) (I)

Paul Wind



**Der Hund von Baskerville (1916) (S-Ger.)
(Isle of Mann-Internee)**

Wayne Windsor

The Hound of the Baskervilles (2006) (S)

Chris Winfield



Sherlock's Last Case (2012) (S)

Mark Wing-Davey



The Mystery of the Reluctant Storyteller (1986) (R)

Keith Winter
Sheer Look Holmes (1976) (S)

Bernie Winters



Big Night Out (1964) (T)
3-2-1 (1983) (T)

Time Winters



Sherlock Holmes and the Hands of Othello (1987)
Sherlock's Last Case (2005) (S)

Alex Wiseman



The Improvised Adventures of Sherlock Holmes & Dr. Watson
(2015) (S)

Curt Wohleber



Sherlock Holmes and the Dangerous Game (2006) (S)

Burt Wolder



Three Garridebs (1974) (O)

Shawn Wolf

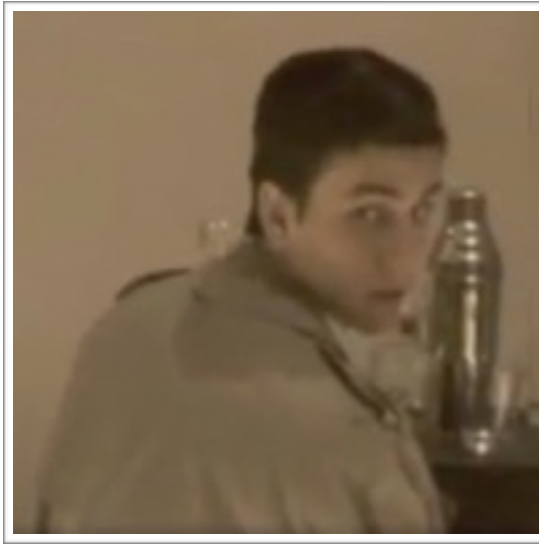

Sherlock Holmes: The Final Adventure (2010) (S)

David Wolford



Sherlock Holmes and The Final Adventure (2010)
Sherlock Holmes and The West End Horror (2012)
Sherlock Holmes and the House of Dead Lords (2015) (S)

Kim Won-jun



**Sherlock Holmes: Secret of the Anderson Family
(2011) (S-S.Kor.)**

Arthur Wontner



**Sleeping Cardinal (1931) (F)
The Missing Rembrandt (1932) (F)
The Sign of Four (1932) (F)
The Triumph Of Sherlock Holmes (1935) (F)
Silver Blaze (1937) (F)
The Boscombe Valley Mystery (1943) (R)**

Hillary Wontner

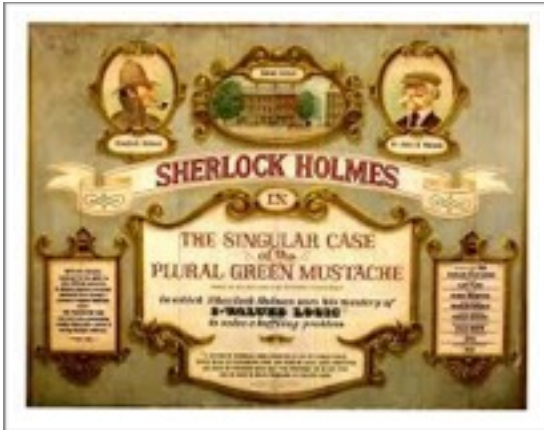

The Singular Case of the Plural Green Mustache (1965) (F,O)

Chad Curtis Wood



The (Continuing) Adventures of Sherlock Holmes (2015) (S)

Hayden Wood



Sherlock Holmes: A Working Hypothesis (2014) (S)

James Wood



The Hound of the Baskervilles (2013) (S)

John Wood

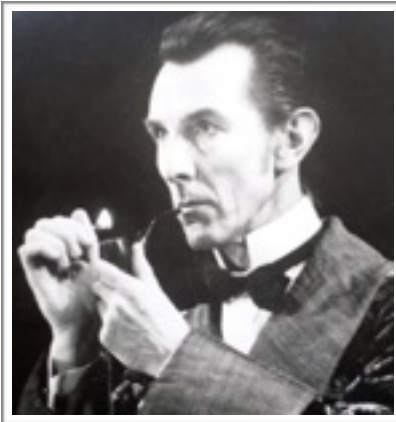

Sherlock Holmes (1974 - 1975) (S)

Ray Wood

Sherlock Saves Santa's Sign (1985)

Gregory Wooddell



Baskerville: A Sherlock Holmes Mystery (2015) (S)

Aubrey Woods



Sherlock's Last Case (1975) (S)

George Woods



George Woods stars in 'Sherlock Holmes' at Laguna Moulton Playhouse.

The thing I remember most fondly about *Crucifer of Blood* is the physical production, especially the mammoth and lavish sets. From Sherlock Holmes' Baker Street digs to a police tugboat prowling the fog-shrouded Thames, the scenery is a marvel, drawing enthusiastic applause at times from the audience during the show. That is not to say the rest of the plays elements were not up to snuff, just that, I suppose *Crucifer of Blood* demands spectacle on a large scale, and the Moulton people delivered and kept on delivering. When the evening began with a huge setting of a fort at Agra, India, which even included stars coming out as sunset waned into evening, I wondered where they could go from there. I soon found out.

Of the cast, which was again excellent, George Woods gave us a fine, believable Sherlock Holmes who takes cocaine as blithely as he solves impenetrable mysteries. Kathryn Johnson gave us a winsome and beautiful heroine, with enough left over for the last scene conversion to diabolical and evil villainess. The only negative impression here was Michael Crown's Dr. Watson, who played so dumb as to make Nigel Bruce seem brilliant by comparison.

Crucifer of Blood (1982) (S)

Edward Woodward



Hands of A Murderer (1990) (T)

Stephen Woodward **Sherlock's Last Case (1980) (S)**

Rich Wordes



A Sherlock Holmes Halloween (2014) (Concert-O)

F.B. Woulfe

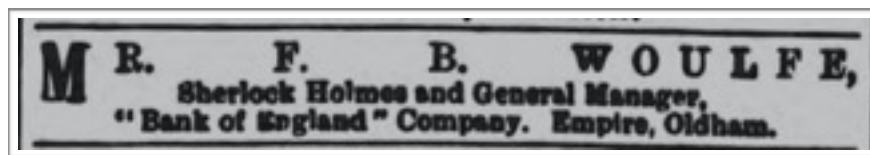

Bank of England (1902) (S)

Mike Wozniak



Dawson Bros. Funtime: Sherlock (2012) (I)

**Kent Wrampelmeier
The Crucifer of Blood (1982) (S)**

John Griffith Wray

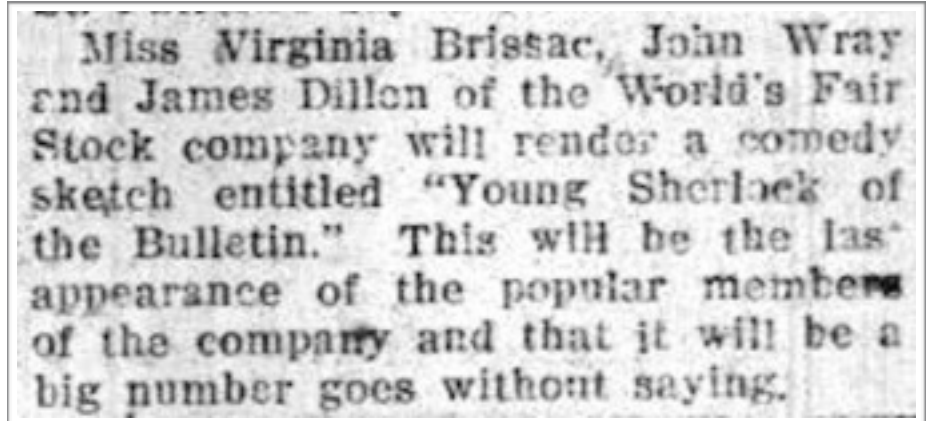

Young Sherlock of the Bulletin (1913) (S)

Ashley Wright



The Speckled Band (1917) (S-Neth. POW Camp)

Ben Wright

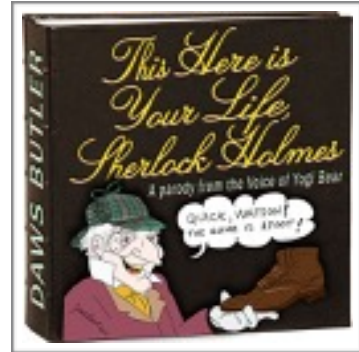

Sherlock Holmes (1949-50) (R)

This Here is Your Life, Sherlock Holmes (1976) (O)

Donald Wright

Sherlock Holmes (1983) (S)

Jim Wright



The Adventures of Sherlock Holmes (1999-2002) (S)

Tony Wright



The Game's Afoot (2014) (S)

John Wrisley



An Evening With Sherlock Holmes (1982)
The Crucifer of Blood (1984) (S)
The Hansom Wheels Players (1982-2006) (S,O)

Witold Wrona



**Lottery for husbands, or Fiance No. 69 (Loteria na mężów, czyli
Narzeczony nr 69) (2007) (S-Pol.)**

Dereck Wyatt



Sherlock Holmes and the First English Gentleman (2013) (S)

Ethan Wylde



Lady Dither's Ghost (2012) (S)