Sherlock Holmes Actors Letter (Mi-My)

T = TV, S = Stage, R = Radio, RP = Radio Play, F = Film, I = Internet, O = Other
Beyond listing the famous, we are retrieving the forgotten. (193)

Micabwer

Sherlocked Cosplay (2016) (O)

Glen Michael

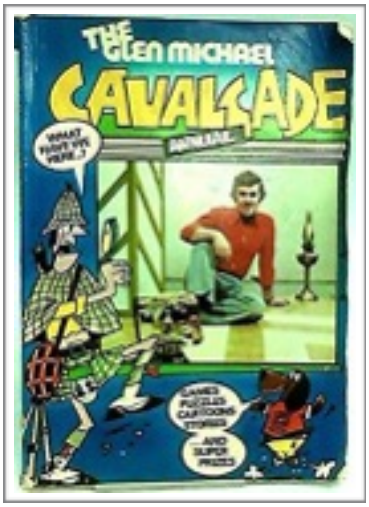

Glen Michael's Cartoon Cavalcade **(1966-92) (T-Scot.)**
(Sherlock Haggis and Doctor Neeps)

Noah Bella Michaelis

Noah's Arc **(2016) (O)**

Sean Michaels

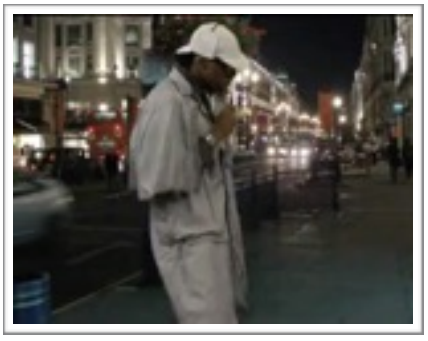

Sherlock Homie The Case of Isabella the Maneater
(1995) (F) (Sherlock Homie)

Shannen Michaelson

***The Adventures of Jamie Watson* (*and Sherlock Holmes*) (2014-Pres) (I)**

Halina Michalska

***Mrs. Holmes in Action* (*Pani Holmes w akcji*) (1958) (RP) (Mary Holmes)**

John Michalski

Sherlock Holmes **(1977) (S)**

Bill Michell

SHSL - Return of the Criterion plaque (1978) (O)
SHSL - The Sherlock Holmes pub re-opens (1983) (O)

Keith Michell

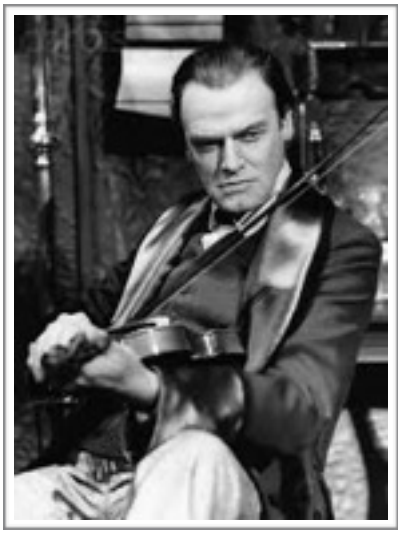

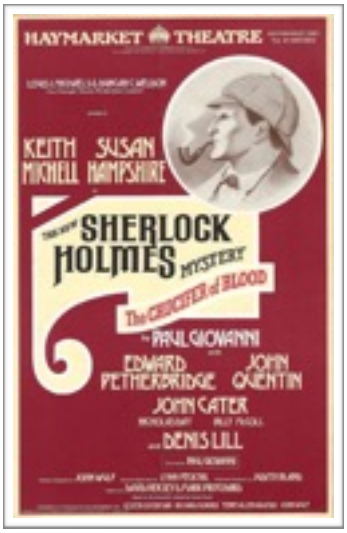

The Crucifer of Blood **(1979) (S)**

Thomas Middleditch

Sherlock Blue's Clues (2012) (I)

David Middleton

Sherlock Holmes: The Adventure at Sir Arthur Sullivan's **(2004-05) (S-Ger.)**

James Middleton

The Private Life of Kate's Little Brother **(2018) (O-Scot.)**

John Middleton

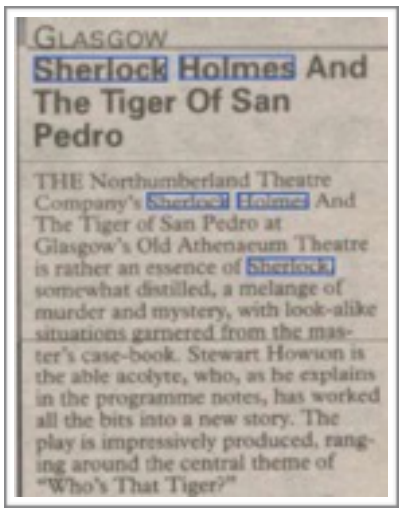

GLASGOW

Sherlock Holmes And The Tiger Of San Pedro

THE Northumberland Theatre Company's Sherlock Holmes And The Tiger of San Pedro at Glasgow's Old Athenaeum Theatre is rather an essence of Sherlock somewhat distilled, a melange of murder and mystery, with look-alike situations garnered from the master's case-book. Stewart Howson is the able acolyte, who, as he explains in the programme notes, has worked all the bits into a new story. The play is impressively produced, ranging around the central theme of "Who's That Tiger?"

Holmes leaves the good bluff honest Dr Watson to baffle his brains on the conjecture "Is it a jewel, is it a painting, is it a ship, is it a statue, is it a man?" Posturing in a bewildering variety of guises, John Middleton's Holmes is a talented interpretation, lent further authenticity by his irregulars, an intelligence gathering band of streetwise urchins.

As that mainstay of British society, the English governess, Samantha Best in the role of Miss Agnes Tufnell is calm, cool and convincing. Her employers, the Pagets – Jephro an uncouth lout of a man and his wife Cicero a twittering bird of a woman - are not quite out of the top drawer like her former boss, the aristocrat Colonel Munro.

Sherlock Holmes and the Tiger of San Pedro **(1992) (S-Scot.)**

Liam Mihoulides

The Game's Afoot, or Holmes for the Holidays (2016) (S)

Tim Mikulcik

A Sherlock Holmes Christmas Mystery (2015) (S,O)

Whitney Milam

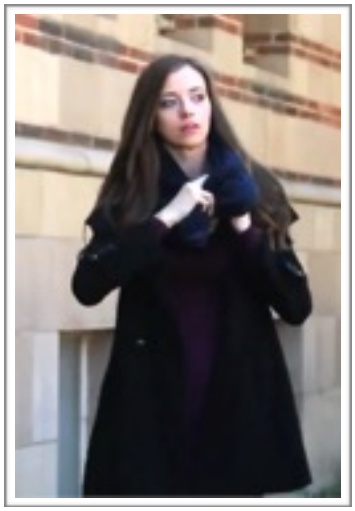

Book Looks - Outfits Inspired by Sherlock Holmes **(2014) (I)**

Mieczysław Milecki

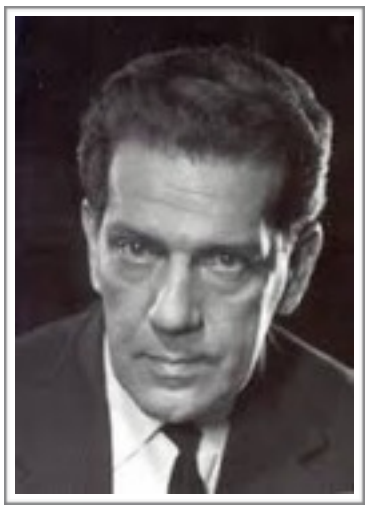

Sherlock Holmes, The Woman an The Missing Doctor **(*kobieta i zaginiony lekarz*) (1957) (RP-Pol.)**
Mrs. Holmes in Action **(*Pani Holmes w akcji*) (1958) (RP-Pol.)**

Barry Adam Miles

Sherlock Holmes and the Charleston History Mystery **(2014-Pres) (S,O)**
Sherlock's Other Brother by a Southern Mother **(2019) (S)**

Korbin Miles

Sherlock vs. Moriarty **(2015) (I)**

Nigel Miles-Thomas

The Return of Sherlock Holmes **(2012) (S-H.K.,Thailand)**

Bliss Milford

The Sherlock Holmes Girl **(1914) (F)**

Chiara Militica

Chiara Lama Militica Holmes (2018) (O)

Joseph Millane

"SHERLOCK HOLMES" AT THE ALEXANDRA.

***Sherlock Holmes* (1909) (S-Scot.)**

Andrew Miller

Sherlock, I presume

Andrew Miller, left, is Sherlock Holmes in "The Adventures of the Speckled Band" being performed at Avella High School today and Saturday at 8 p.m. Amy Kline and Ben Scott are among the 30 other cast members. Tickets may be purchased at the door.

The Adventure of The Speckled Band (1996) (S)

Brandon T Miller

Sherlock Holmes and the Secret of Making Whoopee II: The Houdini Incident (2003) (S)

Brink Miller

Sherlock's Last Case (1997) (S)
Postmortem (2005) (S)

Cameron Miller

Sherlock vs. Dr. Who - The Case of the Regeneration (2018) (I,O-Sweden)

Charles Miller

SHSL - Another Capital Idea, Watson (2006) (S,O)

Clay Miller

Sherlock Holmes (1973) (S)

Dougfred Miller

The Hound of the Baskervilles **(2017) (S)**

Jim Miller
Sherlock Holmes and The Hound of the Baskervilles
(1978) (S)

Jonny Lee Miller

Elementary **(2013-18) (T)**

Keith Miller

Today **(2012) (T)**

Michael Miller

Sherlock Holmes and the Adventure of the Suicide Club **(2018) (S)**

Michael Glenn Miller

The Crucifer of Blood **(1981) (S)**
The Musgrave Ritual **(2008) (R)**
The Adventure of the Tolling Bell **(2009,2011) (R)**
Sherlock Holmes **(2012) (R)**

Mindi Miller

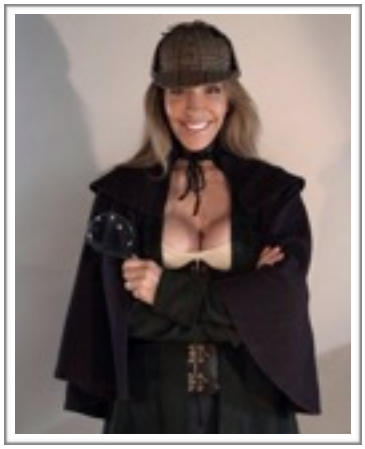

Elvis GF - Lady Sherlock? (2016?) (O)

Paul Thomas Miller

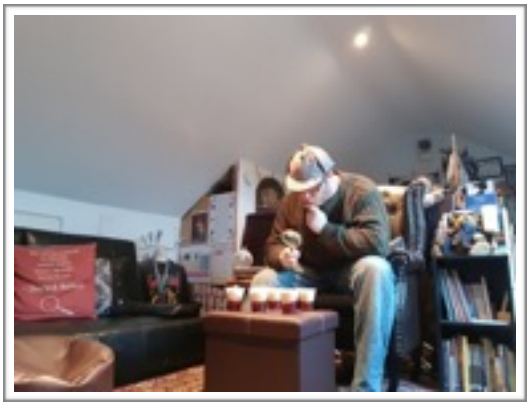

The Shingle of Southsea - *The Observation of Trifles* (2018) (O)

Randy Miller

Sherlock Holmes and the Case of the Christmas Carol (2018) (S)

Thom Miller

The Hound of the Baskervilles (2016) (S)

Jack Milligan

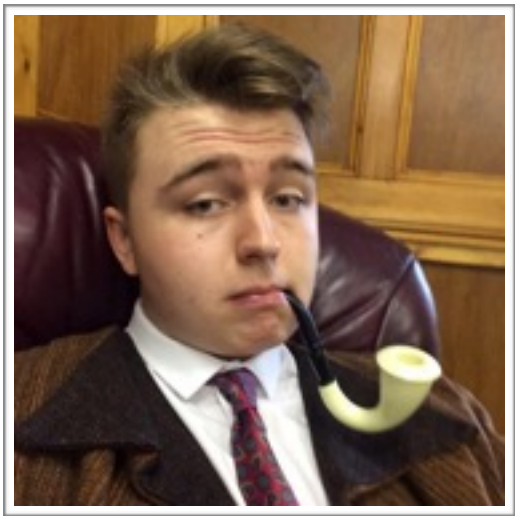

Sherlock Holmes & The Case of the Stolen Suspender **(2015) (S)**

Spike Milligan

Spike Milligan's Q9 **(1975) (T)**

Al Millikan
***The Painful Predicament of Sherlock Holmes: A Fantasy in One Act* (1980) (S)**

Hayley Mills

***Mystery at Tiger Bay* (1961) (F,O)**

James E. Mills

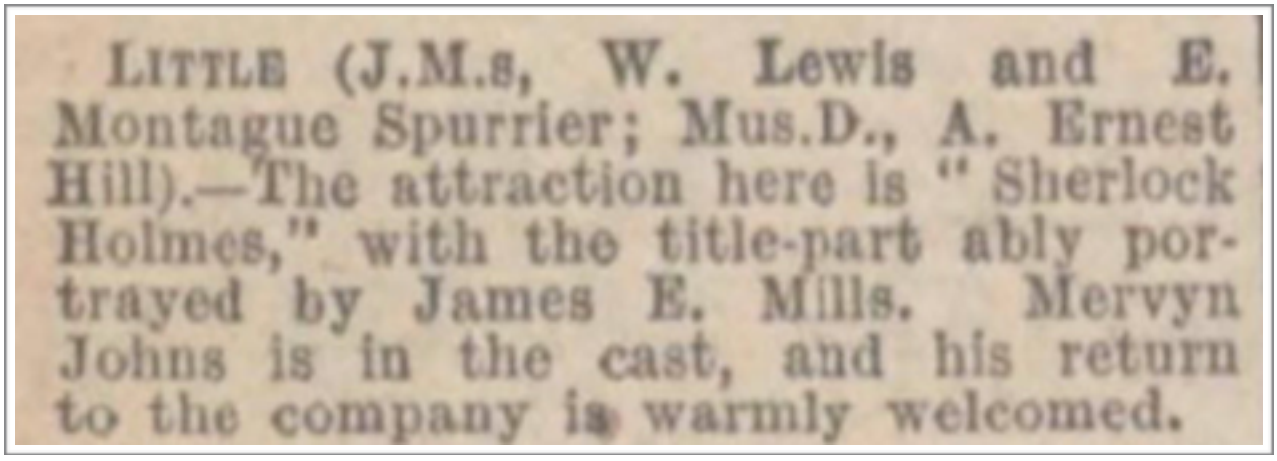
LITTLE (J.M.s, W. Lewis and E. Montague Spurrier; Mus.D., A. Ernest Hill).—The attraction here is "Sherlock Holmes," with the title-part ably portrayed by James E. Mills. Mervyn Johns is in the cast, and his return to the company is warmly welcomed.

***Sherlock Holmes* (1929) (S)**

Charles Millward

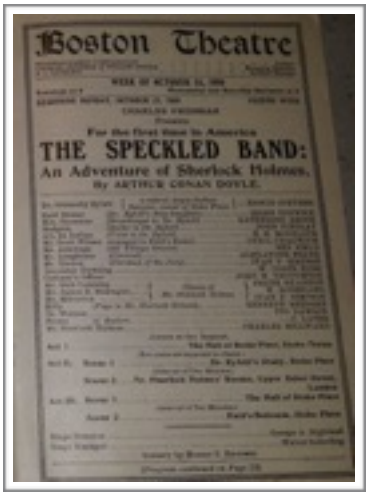

Boston Theatre

THE SPECKLED BAND:
An Adventure of Sherlock Holmes.
By ARTHUR CONAN DOYLE.

The Speckled Band: An Adventure of Sherlock Holmes **(1910) (S)**

John S. Millward

MARGATE — HIPPODROME (R.M., W. T. Martin; Mus.D., F. D. Bynd).—A version of "Maria Marten," by Alfred Denville, is being played with success by the Denville Players, now in the eighth week of their second season here. John S. Millward shines in the rôle of Carlos, and the title-rôle is played with success by Bessie Osborne. A good piece of acting is furnished by Charles Dickens as William Corder. Stanley Gordon and Dennis Alban most creditably undertake doubled characters. As Thomas Marten, Edwin Beverley portrays naturally the distressed father. The comic parts are, as usual, safely entrusted to Harold Osmond and Grace Emery, who find much favour with the audience. Quiller Valerie and Alice Buckland also render good service. "The Speckled Band" will be staged next week.

Mr. John S. Millward

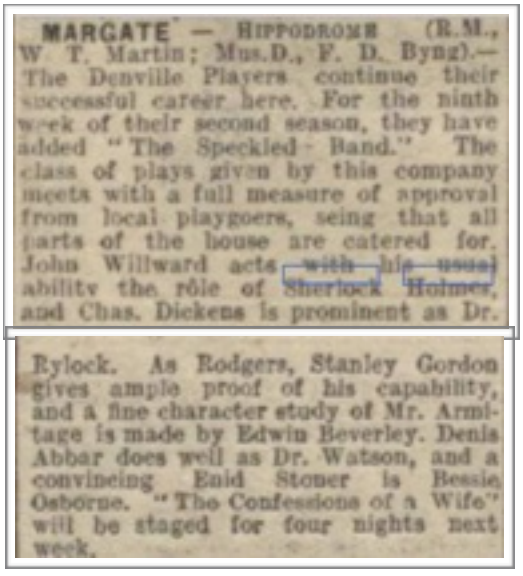

MARGATE — HIPPODROME (R.M., W. T. Martin; Mus.D., F. D. Bynd).—The Denville Players continue their successful career here. For the ninth week of their second season, they have added "The Speckled Band." The class of plays given by this company meets with a full measure of approval from local playgoers, seing that all parts of the house are catered for. John Willward acts with his usual ability the rôle of Sherlock Holmes, and Chas. Dickens is prominent as Dr. Rylock. As Rodgers, Stanley Gordon gives ample proof of his capability, and a fine character study of Mr. Armitage is made by Edwin Beverley. Denis Abbar does well as Dr. Watson, and a convincing Enid Stoner is Bessie Osborne. "The Confessions of a Wife" will be staged for four nights next week.

The Speckled Band **(1925) (S)**

Milo

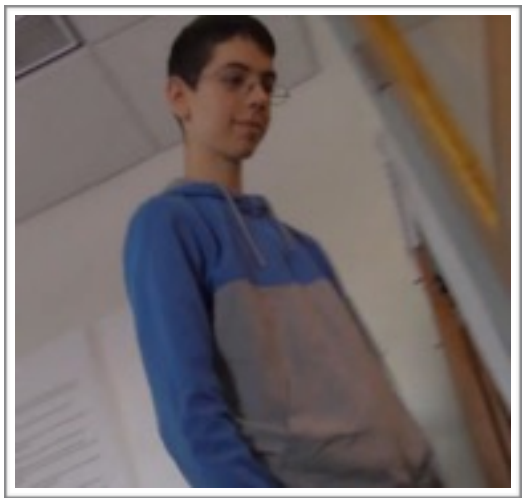

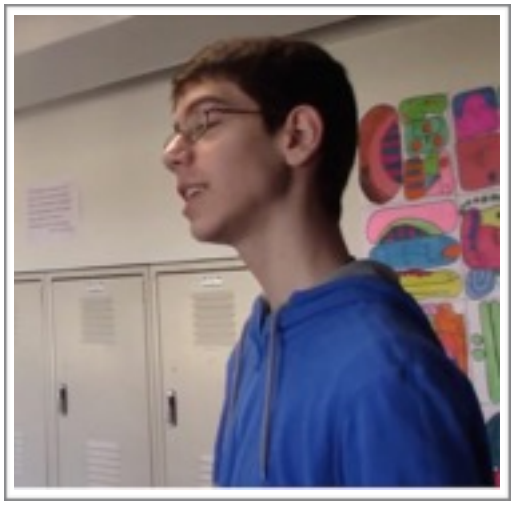

Sherllock Holmes - Speckled Band 7th Grade School Project (2019) (I)

Joesph Miloni

The Hound of the Baskervilles (1982) (S)

Les Milton

World Book Day (2019) (O)

Suzuko Mimori

Tantei Opera Milky Holmes **(2009) (T-Jap.)**

Joshua Mims

Baskerville: A Sherlock Holmes Mystery **(2017) (S)**

Fan Ming (范明)

Chinese Sherlock Shi **(新施公案) (2013) (T-China)**

Sam Mink

Hound of the Baskervilles **(2010) (S)**

Neil Minkoff

Aha! A clue! And who better to deal with clues than Sherlock Holmes and his trusty sidekick, Mrs. Hudson? These students are members of the Lewiston Junior High School Drama Club which is presenting its first production of the season. The group will offer two one-act comedy plays, "Sherlock Meets the Phantom" and a fairy

Sherlock Meets the Phantom **(1982) (S)**

Olivier Minne

Le Chien des Baskerville **(2013) (S-Fra.)**

David Minton

The Hound of the Baskervilles **(2008) (S)**

Larry Mintz

The Hound of the Baskervilles **(2015) (R)**

Terry Minyard

Sherlock Holmes and the Case of the Jersey Lily **(2012) (S)**

Steve Miotto

The Game's Afoot, or Holmes for the Holidays (**2014) (S)**

Vicenç Miralles

La muerte de Sherlock Holmes **(2018-19) (S-Sp.)**

Ray Miranda

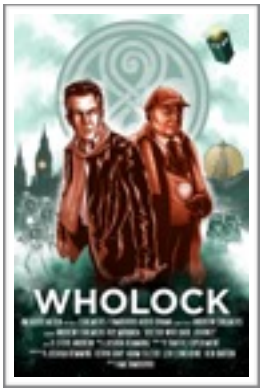

Doctor Who - Dark Journey **(2014) (O-audio-Can.)**

Joseph C. Miron

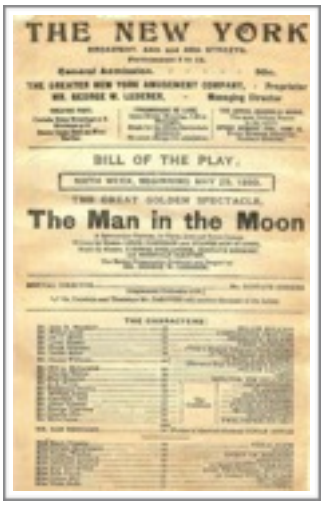

Man in the Moon **(1899) (S)**

Loveleen Mishra

Sherlock Moms -The Invisible Boyfriend **(2018) (I-India)**

Charlie Mitchell

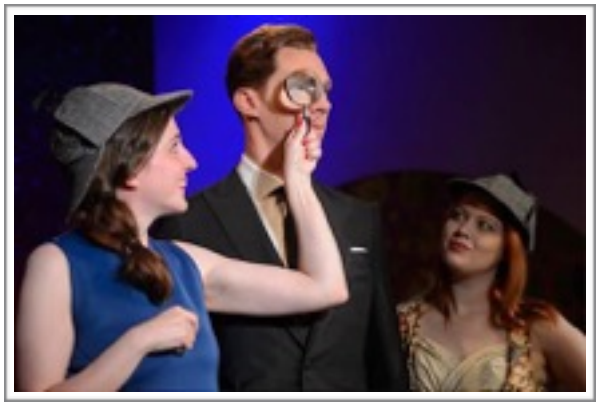

Madame Tussauds **(2014) (O-right)**

David Mitchell

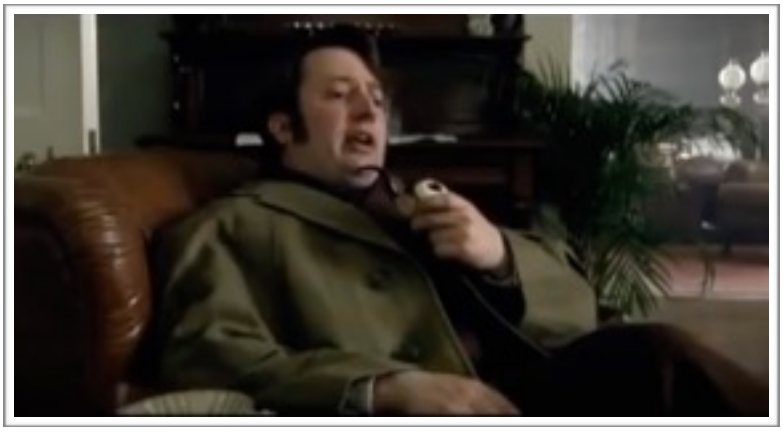

That Mitchell and Webb Look - Holmes and Watson **(2006) (T)**

Jasper Mitchell

221B **(2013) (I-Can.)**

Jaysen Mitchell

Baker Street Irregulars **(2017) (S) (Wiggins)**

Matthew Mitchell

***The Hound of the Baskervilles* (2012) (S)**

Ray Mitchell

***The Hound of the Baskervilles* (1976) (S)**

Reade Mitchell

Sherlock Holmes and The Death of the Dish
Comcast ad (2003) (O)

Roy Mitchell

Sherlock Holmes and the Missing Link **(2015) (S)**

Masumitsu Miyamoto

***The Casebook of Sherlock Holmes* (*confession*) (2002) (S-Jap.-Opera)**

Miyavi (Takamasa Ishihara)

Super Sleuth Miyavi **(2009) (O)**

Takahiro Mizushima (水島貴裕)

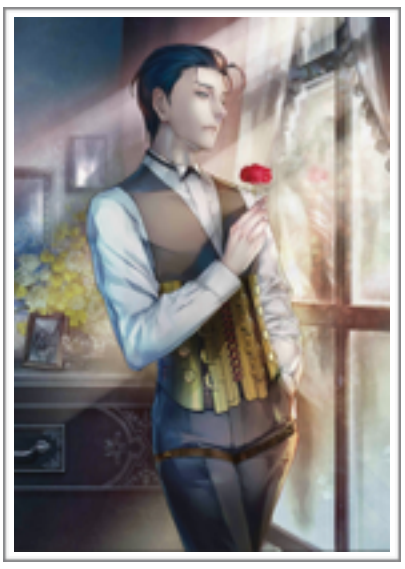

Fate/Grand Order - smartphone RPG **(2017) (O)**

Wasabi Mizuta

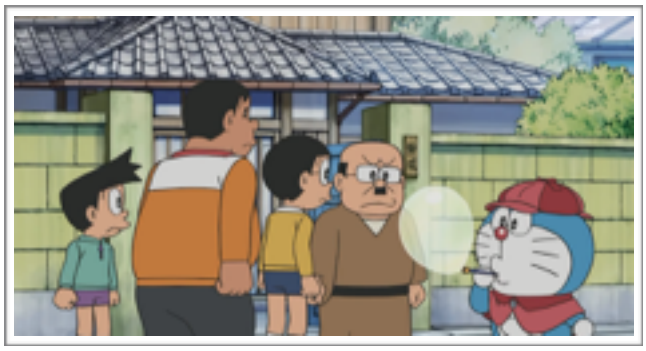

Doraemon the Movie: Nobita's Gadget Museum **(2013) (F)**

Fridtjof Mjøen
Sherlock Holmes **(1959-1964) (R-Nor.)**

Didi Mocó (Renato Aragão)

The Bumbling Ones - The Adventures of Sherlock Holmes, Who is the Murderer? **(*Os Trapalhões - As Aventuras de Sherlock Holmes. Quem é o Assassino*) (1982) (T-Brazil)**

Narendra Modi

Prime Minister Of India (2017) (O)

Ethan Moe

***The Penultimate Problem of Sherlock Holmes* (2016) (S)**

Louis Oliver Moffat

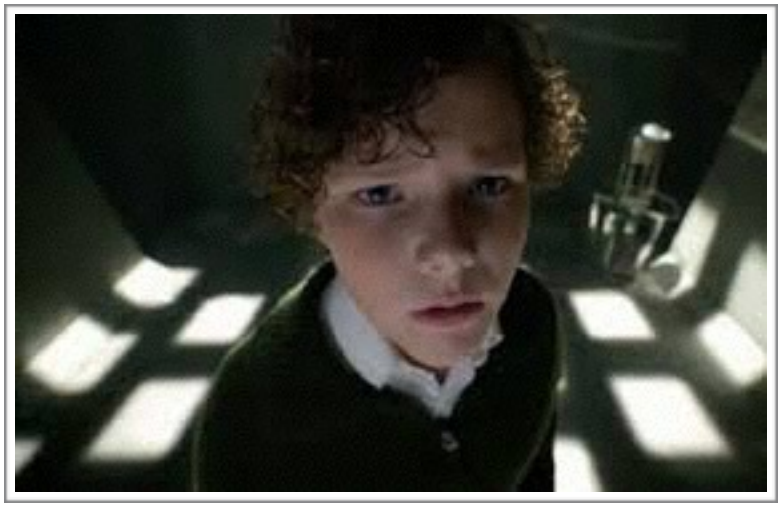

Young Sherlock The Last Vow **(2014) (T)**

John Moffatt

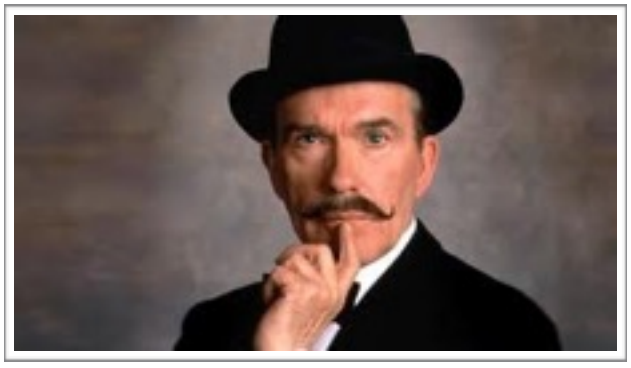

Sherlock Holmes vs. Dracula **1981 (R)**

Oliver R. Moffatt

SHERLOCK HOLMES FILM BY BURNLEY AMATEURS.

OVERCOMING TECHNICAL DIFFICULTIES IN FIRST PRODUCTION.

IN PROUD REMEMBRANCE

TO OLIVER MOFFATT, who has

The Second Stain **(1932) (F)**

Steven Moffat

Sherlock **(2010-Present) (O)**

Ulysse Moffen

Élémentaire mon cher ! (2018-19) (S-Fra.)

Alex Moggridge

Baskerville: A Sherlock Holmes Mystery (2018) (S)

Aidan Mohan

The Untold Story of Sherlock Holmes's Mother **(2018) (I)**

Mohini

Sherlock Mami (2012) (T-Ind.)

Jim Mohr

Having a difference of opinion in the Harlequin Players melodrama "Hawkshaw the Detective" are villains Squire Dalton and Maude Crimp, played by Harvey Korte and Elizabeth Rowling. The show plays Thursday through Sunday in the St. Norbert College Sensenbrenner Memorial Union.

'Hawkshaw' last Harlequin offering

Harlequin Players' last production of its season, the melodrama "Hawkshaw the Detective," will be staged Thursday through Sunday in St. Norbert College's Sensenbrenner Memorial Union.

The play is by Tim Kelly. In it, hero Bob Brightly (played by Chris Burkner) is wrongly accused of being a counterfeiter and is arrested by Hawkshaw (Jim Mohr).

Bob has been set up by the villains, Squire Dalton (Harvey Korte) and Maude Crimp (Elizabeth Rowling). In addition to her greed and villainy, Maude displays compassion — giving a change to the standard two-dimensional melodrama character.

Typical of a melodrama plot, Bob falls in love with the beautiful heroine, May Edwards (Teresa Fitzgerald), but their love is ill-fated because of Dalton and Crimp.

Other cast members are Mary Marco, Amy Schwartz, Bernie Van De Vaeck, Sylvia Tu Tu, Tony Brunner and Claire Young.

Directing is Steve De Laurelle.

Showtime Thursday through Saturday is 8:15 p.m., with Sunday's start at 7:15 p.m.

Tickets are available at the Lyndel Inn, the Knotlode, Sears and at the door before performances. Students with an ID will be admitted to Sunday's performance for $1.

Hawkshaw the Detective **(Sherlocko the Monk) (1983) (S)**

Sean Moir

Sherlock and the West End Horror **(2014) (S)**

Alfred Molina

Craig Ferguson Late Late Show - Murder, She Wrote (2008) (T)

Grahm Molloy

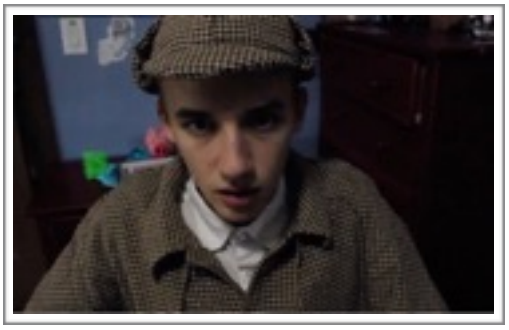

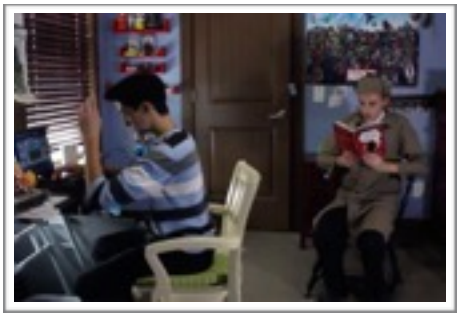

Young Sherlock: A Study in Fear (2019) (I)

Robert Molossi

The Game's Afoot, or Holmes for the Holidays **(2017) (S)**

Thomas Molyneaux
The Adventures of Sherlock Holmes **(1973) (S)**

Mona

A Scandal in Belgium - A Sherlock Parody **(2017) (I-Ger.)**

Michael Monagle

Baker Street **(2016) (S)**

Eugenio Monclova

El Ultimo caso del detective Prado **(2005) (T-P.R.)**

Frank Monroe

The Sign of Four **(1905) (S)**

Carmen Montero

Boom Sherlock **(2018) (I)**

Juan Manuel Montesinos

Sherlock Holmes en Caracas **(2009) (F-Ven.)**

Ailin Montgomery

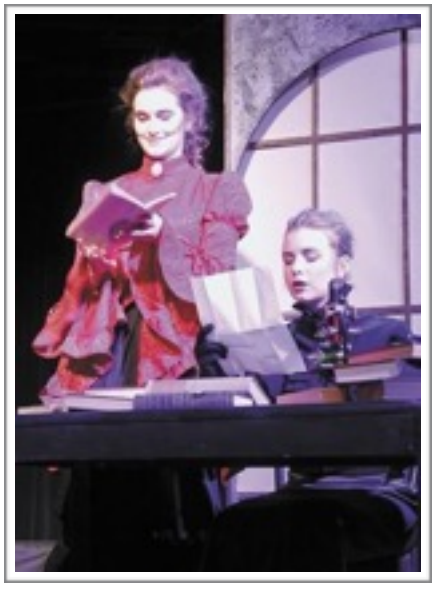

The Hound of the Baskervilles **(2018) (S) (Shirley Holmes)**

Gary Montgomery

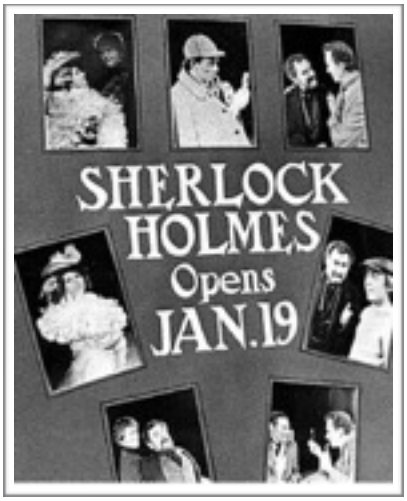

Sherlock Holmes and the Affair of the Amorous Regent **(1978) (S)**

Layne Montgomery

Sherlock Holmes **(1975) (S)**

Tim Montgomery

The Real Sherlock Holmes **(2012) (T)**

Silvana Montoya

El Hound de los Baskervilles **(2015) (S)**

Caleb Moody

Sherlock Holmes: Murder in Edinburgh **(2001) (S-Scot.)**

Peter Moody

Sherlock Holmes: A New Adventure **(1987) (S)**

Ron Moody

RON MOODY was given the biggest personal "comic" build-up for years in the opening number of his new television show *Who's Moody?* It lasted seven minutes, during which time Moody appeared only in brief flashes.

BBC even honoured him with a special song, *Who Is This Moody*, and after this he just had to be good. And he was!

He projected his personality through the 30-minute show.

But the comedian could so easily have carried this show on his own shoulders. He didn't need so many stooges.

Moody strikes me as being an artist who is at best when he's on his own. He excels as a character actor.

In burlesque numbers Moody, in rapid succession, takes off Sherlock Holmes, Charlie

Who's Moody? **(1960) (T)**
Sherlock Holmes The Musical **(1989) (S)**

Alan Moore

The Speckled Band: An Adventure of Sherlock Holmes
(1970) (S)

Crissy and Andrew Moore

Royal College of Physicians of Edinburgh (2018) (O)

Doug Moore

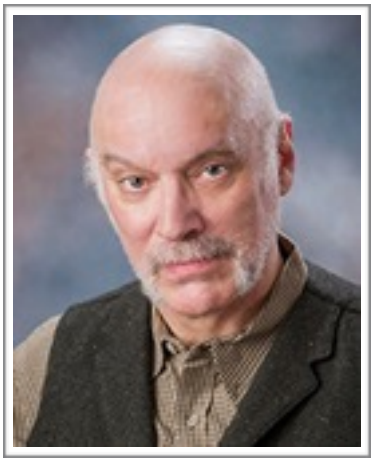

***Sherlock Holmes: The Final Adventure* (2013) (S)**

Eugene Moore

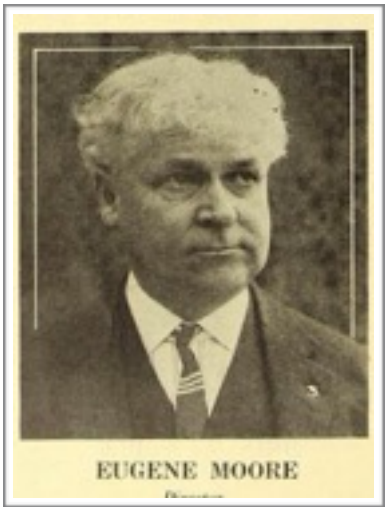

The Bank of England **(1904) (S)**

Frank Moore

Sherlock, The Boob Detective **(1915) (F)**

Gordon Moore

The Hound of the Baskervilles **(2017) (S)**

Jacob Moore

***Sherlock Holmes* (2016) (S)**

James 'MöFasa' Moore

Sherlock Music Video (2018-19) (O)

Josh Moore

Hound of the Baskervilles **(2018) (S)**

Kellian Moore

The Secret Case of Sherlock Holmes **(2016) (S)**

Mimsey Moore (Mary's Cat)

Remington Steele **(1982-87) (T,O)**

Peter Moore

Sherlock Holmes & the Case of the Crimson Cock **(2006) (S)**

Peter Moore

Sherlock Holmes and the Ice Palace Murders **(2015) (S)**

Randy Moore

Sherlock Holmes and the Curse of the Sign of the Four, or The Mark of Timber Toe **(1976) (S)**
The Incredible Murder of Cardinal Tosca **(1981) (S)**

Roger Moore

Sherlock Holmes in New York **(1976) (F)**

Terry Edward Moore

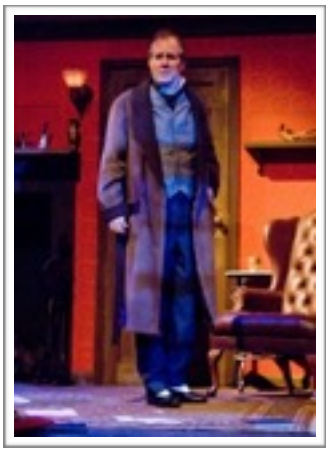

Sherlock's Veiled Secret **(1994) (S)**
Holmes and the Case of the Christmas Carol **(2010,2012) (S)**

Tracey Moore

Ned's Newt - Lummox Of the Baskervilles **(1999) (T-Can.)**

Gia Mora

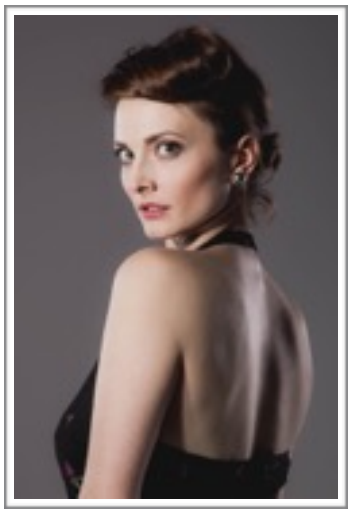

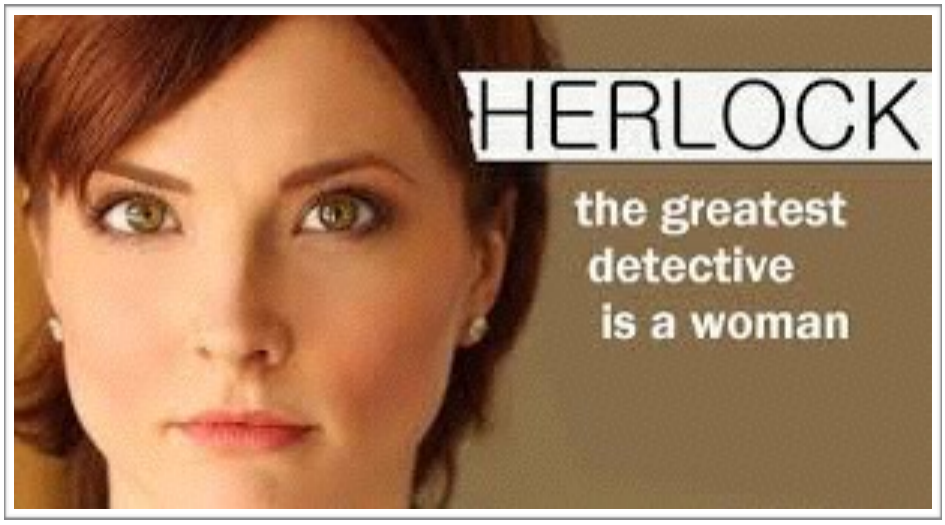

Herlock **(2015) (I) (Sheridan Hume)**

Ilan Morad
(twin brother Idan is Watson)

Sherlock Holmes the Trilogy **(2016) (S)**

Betty Moran

Meet Miss Sherlock (1947) (R)

George Moran

Sherlock Holmes: A New Adventure **(1975)(S)**

Eric Morecambe

The Morecambe & Wise Show - The Catbush and London Show (1969) (T)
The Morecambe & Wise Show - The Return of Holmes (1971) (T)
The Morecambe & Wise Show - Murder Mystery Skit (1984) (T)

Michael Morelli

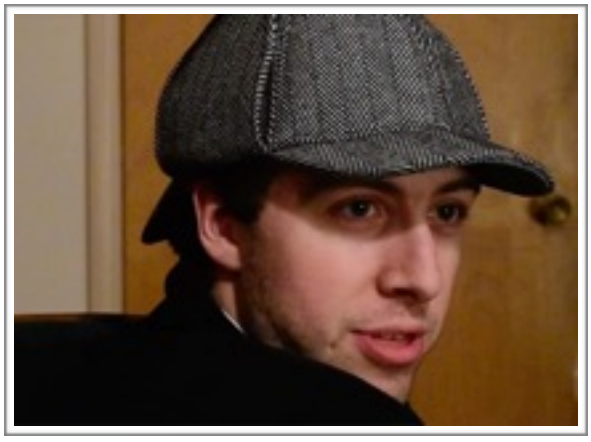

Sherlock Part One (2018) (I)

Bruce Morgan
The Very Great Grandson of Sherlock Holmes
(1981) (S) (Sherwood Holmes)

Kaleb Morgan

***The Game's Afoot or Holmes for the Holidays* (2018) (S)**

Simon Michael Morgan

Sherlock Holmes and the Case of the Christmas Carol
(2013-14) (S)

Tracy Morgan

30 Rock **(2006-2013) (T) (Sherlock Homie)**

Simon Morgan-Russell

The Secret of Sherlock Holmes **(2015) (S)**

Maeve Moriarty

The Death and Life of Sherlock Holmes (2014) (S)

Lucie Morin

Sherlock Holmes et la Poudre aux Yeux (2007) (S-Fr.)

Jack Morman

Baskerville: A Sherlock Holmes Mystery **(2019) (S)**

Elijah Morris

Sherlock Holmes and the Case of the Flying Dragon **(2013) (S)**

G. Scott Morris

Stage Coach radio show to revisit Sherlock Holmes

DeKALB — Imagine stepping back in time before cable and color television.

A time when your main source of home entertainment was sitting around the Zenith, listening to radio theater.

Radio drama will make a return to DeKalb — even though it will be a very brief one.

Stage Coach Players will offer an hour of radio drama and mystery as it presents two Sherlock Holmes plays today at 3 p.m. The radio hour will take place at the Senior Services Center, 330 Grove St. (across from DeKalb City Hall on South Fourth Street).

Both plays were originally performed in 1932 and were written by Edith Meiser. Meiser was an actress and writer who was one of the first people to bring Sherlock Holmes stories to radio.

"The Hindoo and the Wickerbasket" is a half-hour production in which Sherlock Holmes and his able assistant Watson attend a vaudeville show and witness a murder during a "magician's performance.

Stage Coacher Lawrence Nepodahl, a self-described expert on Sherlock Holmes history, directs the first radio show. Some may recognize Nepodahl from his performance as King Arthur in Stage Coach's "Camelot" at South Pointe Center last month.

"The Giant Rat of Sumatra" will have the famous detective trying to prevent his arch-nemesis Professor Moriarty from releasing the Bubonic plague to wipe out all of London. Veteran Stage Coacher Tim Ball, who recently directed "Arsenic and Old Lace," is helping oversee this show.

Radio days

- **What:** Stage Coach's 1998 Workshop includes two half-hour radio dramas featuring the character of Sherlock Holmes in "The Hindoo and the Wickerbasket" and "The Giant Rat of Sumatra."
- **When:** Today, 3 p.m.
- **Where:** Senior Services Center, 330 Grove St. (across the street from DeKalb City Hall)
- **Cost:** Free (donations welcome)

Nearly 10 people have been working on acting, voice characterizations and sound effects to give audience members a definite feel of radio of yesteryear.

Nepodahl said Dave Luckenbill, who is working sound, went to great lengths to get every possible sound

The Giant Rat of Sumatra **(1998) (RP)**

Howard Morris

The Archie Show - Private Eye Jughead **(1968) (T)**
Police Academy: The Series **(1988) (T) (Carl Sweetchuck)**
Garfield and Friends- Hound of the Arbuckles **(1990) (T)**

Iain Morris

The Misadventure of the Disobliging Cadaver (2017) (RP)
Holmes for the Holidays (2017) (RP)
The Misadventure of the Psychic Detective (2017) (RP)
Holmes Alone (2018)

Robert Morris

The Hound of the Baskervilles (1978,1983) (S)

Vernon Morris

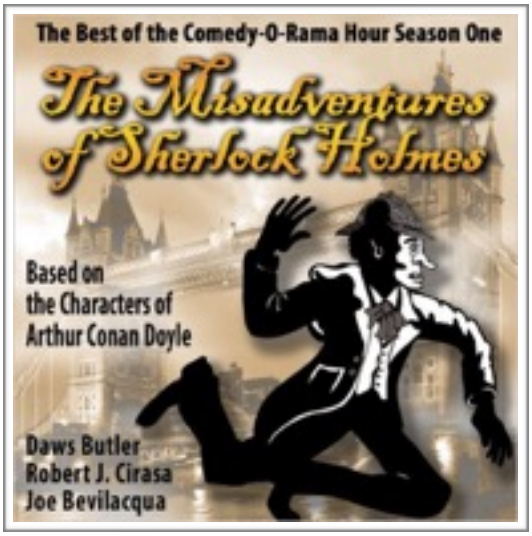

The Misadventures of Sherlock Holmes (1983) (R)

Eddie Morrissey

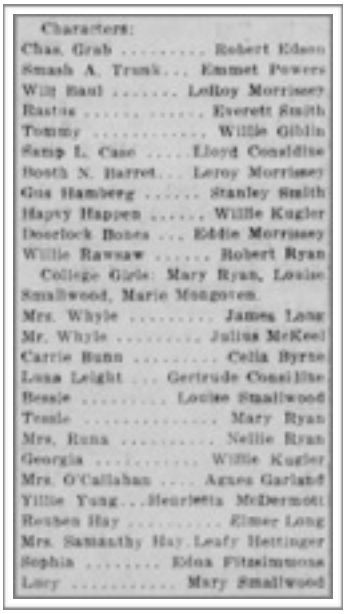

Characters:
Chas. Grab ..... Robert Edeson
Smash A. Trunk... Emmet Powers
Will Raul ..... LeRoy Morrissey
Rastus ..... Everett Smith
Tommy ..... Willie Giblin
Samp L. Case ..... Lloyd Considine
Booth N. Barret... Leroy Morrissey
Gus Hamberg ..... Stanley Smith
Happy Happen ..... Willie Kugler
Doorlock Bones ... Eddie Morrissey
Willie Rawsaw ..... Robert Ryan
College Girls: Mary Ryan, Louise Smallwood, Marie Mosgovem.
Mrs. Whyle ..... James Lane
Mr. Whyle ..... Julius McKeel
Carrie Bunn ..... Celia Byrne
Lena Leight ... Gertrude Considine
Bessie ..... Louise Smallwood
Tessie ..... Mary Ryan
Mrs. Runa ..... Nellie Ryan
Georgia ..... Willie Kugler
Mrs. O'Callahan .... Agnes Garland
Yillie Yung...Henrietta McDermott
Reuben Hay ..... Elmer Long
Mrs. Samanthy Hay Leafy Hettinger
Sophia ..... Edna Fitzsimmons
Lucy ..... Mary Smallwood

Jayville Junction **(1913) (S) (Doorlock Bones)**

Brad Morrison

The Game's Afoot **(2015) (S-Can.)**

Michael Morrison

SHOWN in action in "The Hound of the Baskervilles" at Pioneer Playhouse are Marguerite Lukes and Earl Teater. The Sherlock Holmes mystery will begin Monday. (Photo contributed).

Holmes Mystery To Open Monday At Playhouse

"The Hound of the Baskervilles," Sherlock Holmes' greatest adventure story, will be presented at Pioneer Playhouse beginning Monday and running through Saturday, Aug. 13.

"The Hound of the Baskervilles" is one of literature's most spine-chilling mysteries and has been adapted to the stage by Tim Kelly with all it's suspense, humor and ultimate terror," according to Ellen Benson Jr., public relations director at the Playhouse.

Benson explained the story. Sir Henry (played by Earl Teater) has become heir to the vast Baskerville fortune, a legacy that comes complete with a family curse — death at the hoofs of a living horror growing the English moor.

Only Sherlock Holmes (who will be played alternately by veteran Playhouse stars Michael Morrison and Don Gillman) can stop the beast from striking again. While mysterious lights signal Baskerville Hall, and the hound terrifies the countryside, the sleuthing begins and suspicion falls on sinister servants, butterfly collectors, ladies in distress and escaped convicts.

Who wrote the letter that summoned the hound? Is Sir Henry's romance with the lovely Kathy doomed? Is the supernatural at work?

Benson said, "Audiences will have a terrific time attempting to discover the true killer — and reacting to the surprise twist. When the chills and shrieks settle down, there's always a laugh to relieve the rising tension."

"The Hound of the Baskervilles" runs nightly at Pioneer Playhouse, except Sundays, with dinner at 7:30 and showtime at 8:30. For information or reservations call [illegible]

The next play, "Veronica's Room," is a psycho thriller by the author of "Rosemary's Baby" and will run from Aug. 14 through Sept. 3.

The Hound of the Baskervilles **(1978) (S)**

Gene Morrow

Sherlock Holmes and the Ladies in Distress **(1976) (S)**

Hayward Morse

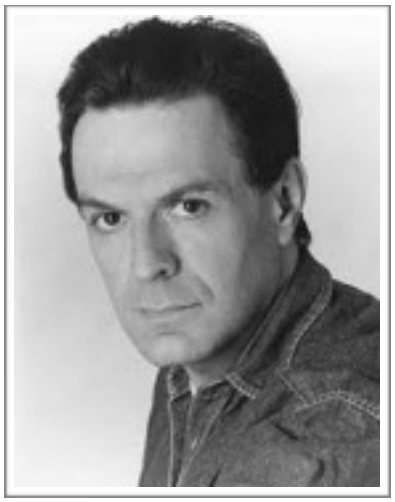

Sherlock Holmes and The Hound of the Baskervilles **(2009) (S)**

Chris Mortimer

Life After Sherlock **(2019) (S)**

Euan Morton

Baskerville: A Sherlock Holmes Mystery **(2015) (S)**

Shawn Moses

The Adventure of the Speckled Band featuring Sherlock Holmes **(2012) (S)**

Charlie Mosesson

The Time Traveling Musical Adventures of Sherlock Holmes: The Musical **(2010) (O-CD)**

Stanislaus Moskal

Holmesian Guide to the Internet **(2011) (I)**

Vladislav Moskalenko

Sherlock Holmes - The Five Orange Pips **(2016) (I-Rus.)**

Larry Moss

Sherlock Hound **(1984) (T,O)**

Dana Moss-Peterson

Sherlock Holmes and the Case of the Jersey Lily **(2014) (S)**

Anthony Motzenbacker

The Hound of the Baskervilles **(1981) (S)**

Hussein Moukaddem

Ktir Salbeh Show - Sha2loub Sherlock Holmes **(2013) (T-Lebanon)**

Andreas Moustras

Greek Radio Theater (1970's or 80's) (R-Gre.)

Patrick Mower

***Whodunnit* (1974) (T)**

George Mozart

Lockjaw Bones (1901) (S)

Marks Mucenieks

Šerloks Holms 01 (2018) (I-Latvia)

Robert Mueller

***New Yorker Magazine Cover* (2018) (O)**

Robert Muil

The Hound of the Baskervilles **(2011) (S-Ger.)**

Oliver Muirhead

The Hound of the Baskervilles **(2013) (S)**

Joël Mulachs

Lupin the 3rd vs. Detective Conan: The Movie **(2015-Sp.) (T)**
Conan Edogawa

Michael Muldoon

Sherlock's Secret Life **(2004) (S)**

Jack Mullaney

Dr. Goldfoot and the Bikini Machine **(1965) (F)**

Bruno Mullenaerts

Les Faux British **(*The Fake British*)**
(2016-18) (S-Fra.,Lux.,Bel.,Swiz.)

Alfred Müller

Sherlock Holmes und die sieben Zwerge **(1992) (T-Ger.)**

Christian Müller

The Man Who Was Sherlock Holmes **(2013-14) (S-Ger.)**

Jon Mullich

Sherlock Holmes **(1982) (S)**

T. J. Mullin

Sherlock Holmes **(1983,1987) (S)**
Sherlock Holmes: A Little Night Mystery **(1991) (S)**
The Hound of the Baskervilles **(2008) (S)**

Roop Mullins

Baz 'n' Roop – Electrifying Events! **(2019) (O)**

Patrick Mulvaney

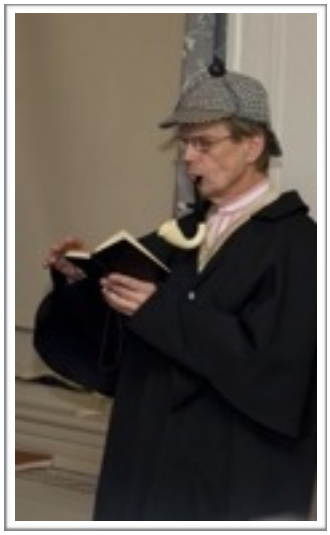

Sherlock Holmes and the Case of the Mistaken Identity
(2009) (S-Cape May)
The Case of the Surreptitious Ghoul **(2011) (S)**

Graeme Muncer

Sherlock Holmes The Pantomime (2018) (S)

Mark Mundy

***Sherlock Meets the Phantom* (2010) (S)**

Franklyn Munnell

"THE SIGN OF THE FOUR"
PLEASES MAJESTIC AUDIENCES

The Sign of the Four **(1907) (S)**

Simon Munnery

The True Confessions of Sherlock Holmes **(2003) (R)**
The True Confessions of Sherlock Holmes **(2003-08) (S-Scot.)**
Simon Munnery's AGM **(One Man SH Play) (2006) (S)**

Óscar Muñoz

Lupin the 3rd vs. Detective Conan: The Movie **(2015-Sp.) (T)**

Peter Munro

The Hound of the Baskervilles **(2016) (S)**

Stuart Munro

The Sherlock Holmes Show **(1974) (S)**

Wesley Murphy
The Incredible Murder of Cardinal Tosca **(1979) (S-Can.)**

Bill Murray

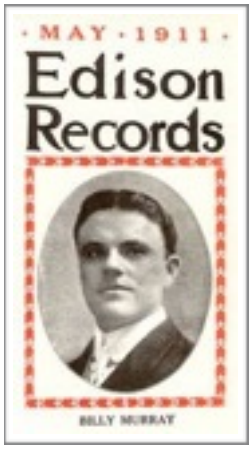

The Herring Murder Case **(1931) (F)**

Joseph Murray

Case Closed - Detective Conan **(2004) (T)**

Josh Murray

Sherlock Holmes: The Final Adventure (2009) (S)

Lorenzo Music

Garfield and Friends- Hound of the Arbuckles (1990) (T)

Doug Musik

The Game's Afoot **(2019) (S)**

Musti

Sherlock Holmes Remake **(2019) (I-Turkey)**

Kiara Mutschler

Baskerville: A Sherlock Holmes Mystery **(2017) (S)**

Mark Myers II

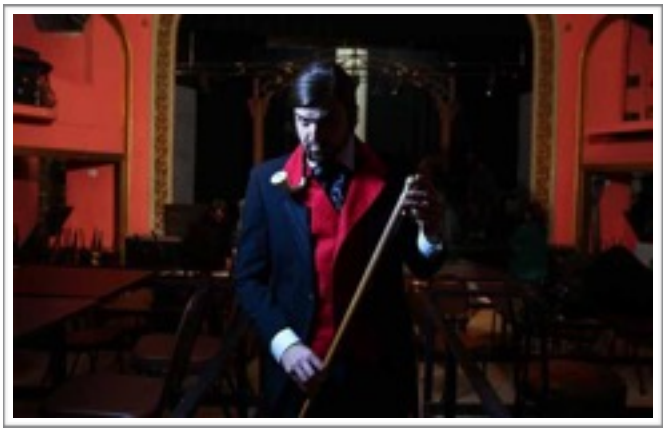

Sherlock Holmes: The Final Adventure **(2015) (S)**

Marcel Myin

Sherlock Holmes **(1902) (S-Nld.)**