Sherlock Holmes Actors Letter M

T = TV, S = Stage, R = Radio, F = Film, I = Internet, O = Other

(282)

Fred Mace

Biograph Sleuths (1911-12)
The Two Sleuths (1912-13)
The Tongue Mark (1913) (**F**)

James MacFarlane

Sherlock Holmes: The Final Adventure (2011) (**S**)

Seth MacFarlane

Family Guy (2014) (T)

Norval MacGregor

The first play of the engagement is a dramatization of Dr. Conan Doyle's "Sign of the Four," and the emphatic phrases and pistol flashes of its ultra-melodramatic climaxes met with instant and rather clamorous approval. Ollie Cooper, as Wiggins, the precocious gamin assistant to Sherlock Holmes, entirely met the requirements of the Davis patrons, and Pauline Maitland, as Mrs. Hudson, was conspicuously acceptable. Norval MacGregor has the stellar role, Sherlock Holmes. Tne staging is excellent.

The Adventures of Detective Holmes (1903)
Sign of the Four (1906) (S)

David Macharelli

The Game's Afoot (2014) (S)

Hayward. S. 'Red' Mack

The Flag of Distress (1912)
The Kid and The Sleuth (1912)
The Right Clue(1912) (F)

Hughie Mack

"The Villainous Villain", a one-reel Vitagraph comedy is one of rapid fire action and good work by Hughey Mack. Thrills and humor are furnished when an automobile of crooks dive off a pier. This has a melo-dramatic plot, the daughter of a banker being kidnapped by a villainous lot. She is rescued from the water by Sherlock Oomph, who trails on a rope behind a motor boat. Patsy De Forest, and William Shea are also in the cast. "The Heart Menders" is a screaming one-reel Kalam comedy.

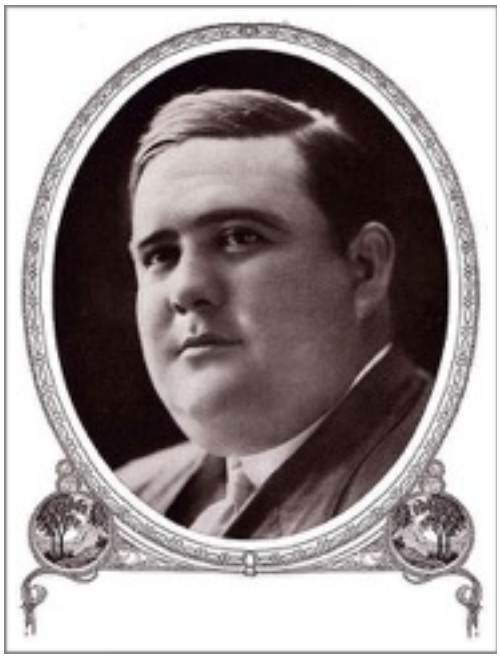

The Villainous Villain (1916) (F) (Sherlock Oomph)

Stanley Mack

THEATRE ROYAL.

Brisbane is rich in houses of entertainment. They are of many degrees, and for every class, but there is only one theatre where you can see, hear, and really enjoy a good drama. That theatre is where the Royal players stage their productions. For weeks past, and during the coming week, it was and will be the Theatre Royal. Commencing on Saturday next it will be the Tivoli. On Saturday night it was a case of follow the throng. Soon after 8 o'clock the splendid orchestra having put the audience into good humor with a swinging, snappy overture, the curtain went up on the first act of the startling four-act drama, "The Burglar and the Lady." The scene was the drawing-room at the residence of John Harman (Ward Lyons), of the Commercial Bank. The family, preparatory to leaving for a ball, were chatting with a few friends, amongst whom were Sherlock Holmes (Stanley Mack), the great detective, and the Rev. John Banfield (Collet Dobson), pastor of St. Mark's Church. Mrs. Moreland (Harrie Collet), the banker's sister, was in the room, armed with a lorgnette, and, with the air of a duchess assisting at a charity bazaar, was deploring the possibility of the theft of her priceless jewels. Finally the party leaves—and romance enters. Norma Grey (Vera Remee), the banker's niece, had decided not to go to the ball. Not knowing that she was upstairs, Raffles, alias Ned Danvers (Clive Farnham), the gentleman burglar, stole in, with the intention of (mis) appropriating a few jewels, antiques, or any other little things. He got the precious jewels, and was about to depart as surreptitiously as he had entered—when in came the bewitching Norma. Raffles, a man or iron nerve, at once introduced himself as a detective. The girl, learning that there were burglars about, begged and implored him to stay, incidentally entertaining him with a little music. With her girlish artlessness, she played "My Hero," and then held him spellbound as she sang "Don't Let Me Awaken," in "My Little Dram Girl," Raffles had no intention of letting her waken. It was love at first sight, and for the remaining three acts it was a battle of wits between Danvers, the notorious thief, and Sherlock Holmes, the keenest thief taker in the world.

The Burglar and The Lady (1917) (S-Au.)

Donald S. Mackay

The Game's Afoot (2011-) (S)

Thomas MacLarnie

BIJOU — "JACK AND JILL AND COMPANY."
With a special eye to the Christmas season when young and old should have good, healthy entertainment, Mr. Craig is putting on an extravaganza this coming week. The piece which has been especially prepared for Mr. Craig's players is entitled "Jack and Jill and Company," and it will give the members of the company an unusual opportunity of exhibiting their talents in various ways. The piece is built around Dickens' "Christmas Carol," which always is a popular play iv England during the Yule-tide season. The present piece is an enlarged form of this old play with a dream scene coming midway which admits of a great number of entertaining characters, all of them dear to the heart of childhood. Most of the company will play two characters. Mr. Craig will impersonate Scrooge, the old miser who in the early part of the play bas no appreciation of the fine art of giving at this joyous season of the year but who becomes most generous later on. He also will play Jack, while Miss Young will play Jill and Captain Sallie, Mr. Jocelyn will be Cinderella, Mr. MacLarnie the Wicked Sister and Sureluck Hoomes, Mr. Evarts the Second Sister and Stealthy Steve, Mr. Aitken Wee MacGregor and Brack Beard the Pirate, Miss Macdonald Prince Charming, Mr. Clarges Growl and Captain Kidd, Mr. Yost the Teddy Bear, Miss Sanders the Spirit of Christmas, Miss Colcord Mother Goose, Miss Ryan the Irish Woman and 80-Peep. There will be

Jack and Jill and Company (1906) (S) (Sureluck Hoomes)

Angus MacLennan

Sherlock Holmes (2013) (**S-Can.**)

Lewis Macleod

Sherlock Holmes Complains (2012) (**I**)

Kenneth MacMillian

The Great Detective (1953) (S-Ballet)

Patrick Macnee

Magnum P.I. (1984) (T)
The Hound of London (1993) (F-Can.)
In The Footsteps of Sherlock Holmes (2009) (O)

Tress MacNeille

Chip 'N Dale Rescue Rangers (1989) (T)

Jason Maddy

Sherlock Holmes and the Adventure of the Great Nome Gold Rush (2016) (S)

Radim Madeja

PROKLETÍ RODU BASKERVILLŮ aneb POZOR ZLÝ PES
(Curse of Baskerville Dynasty or Beware of the dog!)
(2002) (S-Czech.)

Hannah Madeya

Congratulations to our actors in residence – Grace M.'19, Molleigh K.'18, Hannah M.'20, Chloe O.'19, Katherine K.'19 and Mairead W.'19 – who took to the Catholic Memorial School stage last week in their production of "Sherlock Holmes." Great job, ladies!

Sherlock Holmes (2014) (S)

Rob Madge

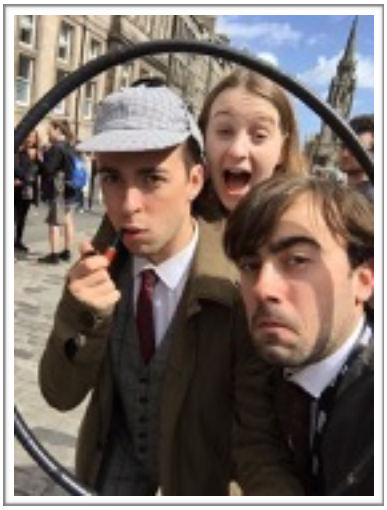

Holmes For Rent (2016) (S-Scot.)

Amanda Madison

Sherlock Holmes and the Mystery of the Blue Carbuncle (2014-15) (S)

J. W. Madison

Watson (1983) (S)

Patrick Magee

The Game Is Afoot: The Return of Sherlock Holmes (2015) (S)

Vidar Magnussen

Underholdningsavdelingen Oklahomo (2014)
Mind Phallus (2014) (**T-Nor.**)

Barry Magowan

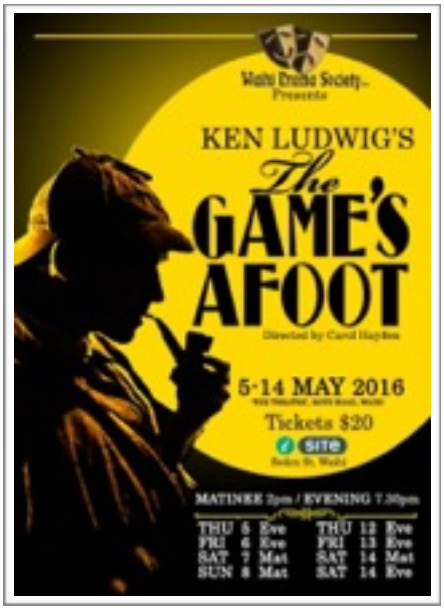

The Game's Afoot (2016) (**S-N.Z.**)

Paul Maguire

Yorkshire Brain Research Charity (2014) (O)

Peter Mahan

The Hound of The Baskevilles (2010) (S)

Shashi Sharma Mahant

After Watching Sherlock (2016) (I)

Frank M. Maher

Missing Miss Miller (1908) (S) (Sherlaw Combs)

John Mahoney

Frasier (1997) (T)

Luigi Maiello

Sherlock Holmes - Gioco Di Morte (2011) (I-Ita.)

Mr. Maisky (Майский)

Жена Шерлокъ Хольмса.

Шерлокъ Хольмсъ . . . г. Майскій.
Жена Шерлока Хольмса г-жа Легатъ.
Авторъ Драматургъ . . г. Долинъ.
Дама demi monda . . . г-жа Собинова.
Декадентск. директриса г-жа Дмитріева.
Бонвиванъ. . . . . г. Гальбиновъ.
Желчный господинъ . . г. Дароялъ.
Декадентскій режиссеръ г. Свирскій.
Добродушн. господинъ г. Днѣпровъ.
Оборванцы, кацельдинеры, мальчикъ и пр.

Wife of Sherlock Holmes (1906) (S-Rus.)

Agha Majid

Khabar Naak (2013) (T-Pak.)

V. S. Makagonov

The Legacy of the Baskervilles (1979) (S-Rus.)

Nathan Malamud

Sherlock Holmes (2012) (S)
Clueless in the Ballroom (2015) (S) (Detective Sherbert)

Andreas Malits

Sherlock Holmes (2013)
Der Hund der Baskervilles (2014) (**S-Austria**)

Bob Malos

Sherlock Holmes: The Final Adventure (2009) (**S**)

Howie Mandell

Bobby's World (1990) (T)

Florian Mania

Sherlock Holmes (2016) (S-Ger.)

Alex Mann

Sherlock Holmes and the Invisible Thing (2016) (S)

Anthony D.P. Mann

The Hound of The Baskevilles (2005)
Sherlock Holmes and the ShadowWatchers (2011) (F-Can.)

Terrence Mann

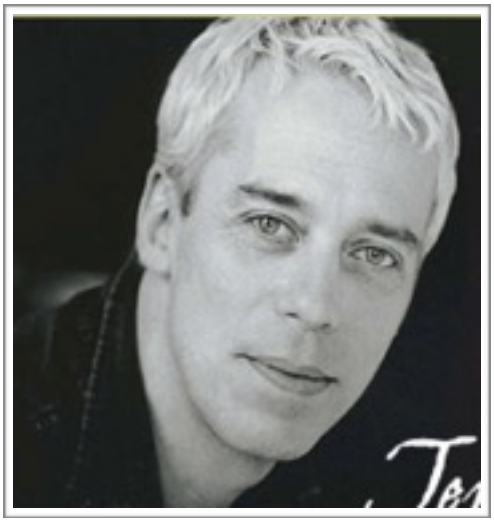

The West Side Horror (2002) (S)

Arthur Edwards Manning

ceived. When the curtain rose on the Larrabees' drawing room, with Miss O'Neill as Madge Larrabee sole occupant of the stage, renewed applause greeted what was considered by competent judges one of the most beautiful interiors ever seen on the boards in Hamilton. The plot develops rapidly. The presence of Alice Faulkner (Miss Hunter) in the house, nominally a guest but really the prisoner of the Larrabees, who are trying to get possession of her dead sister's letters and use them to blackmail an exalted personage, and the appearance of Sherlock Holmes (Mr A. E. Manning) to defeat them, protect the friendless girl and begin his own efforts as

with the audience. The Sherlock Holmes of Mr Manning was a truly admirable performance, all the intellectual keenness and assurance being brought out. Dr. Brewis was satisfactorily villainous as Professor Moriarty and rose and sank to every occasion with real ability. Mr Quick as James Larrabee and Mr MacDiarmid as Dr Watson were more than satisfactory. Mr

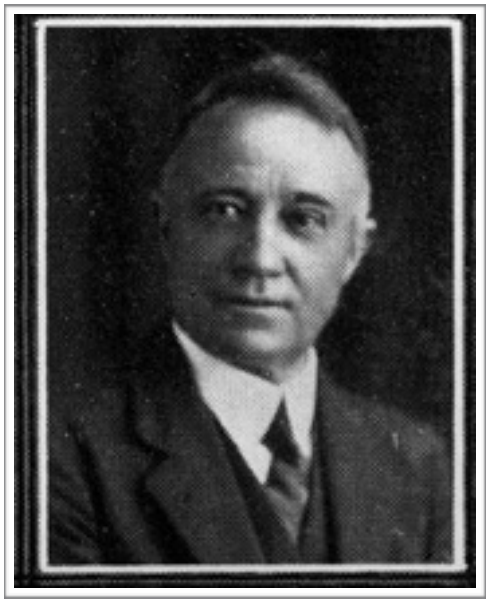

Sherlock Holmes
(1905) (S-N.Z.)

Hugh Manning

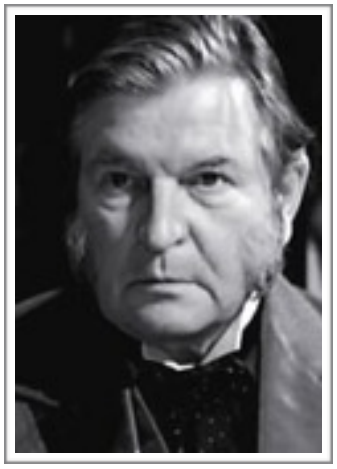

Sherlock Holmes (1958) (R)

Chris Manning-Perry

Sherlock Holmes and the Curse of the Werewolf (2009) (S)

Tony Mannion

The Hound of the Baskervilles (1976) (S)

Davide Mantovani

Sherlock Holmes - 221B Baker Street (2015-16) (S-Ita.)

Santino Marella

WWE Raw (2012) (T)

Pavel Mareš

Sherlock Holmes si Strašidlo (2016) (S-Czech)

Monty Margetts

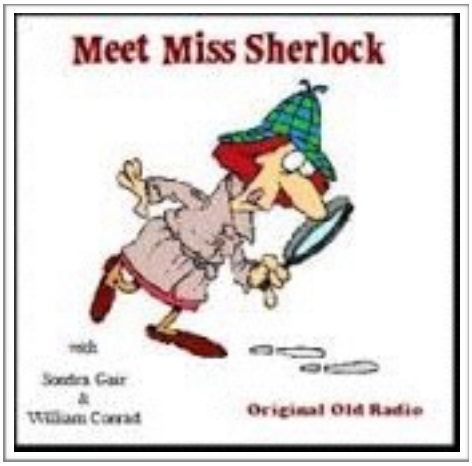

Meet Miss Sherlock (1947) (R)

Josh Margolis

Postmortem (2010) (S)

Howard Marion-Crawford

The Adventure of the Speckled Band (1948) (R)

Jonathan Markwood

The Hound of The Baskervilles (2012) (S)

Richard Marlatt

Sherlock Holmes: The Final Adventure (2007) (S)

Michael Maroney
Sherlock Holmes (1965) (S)

Jason Marsden

Peter Pan & The Pirates (1991) (T)

Roy Marsden

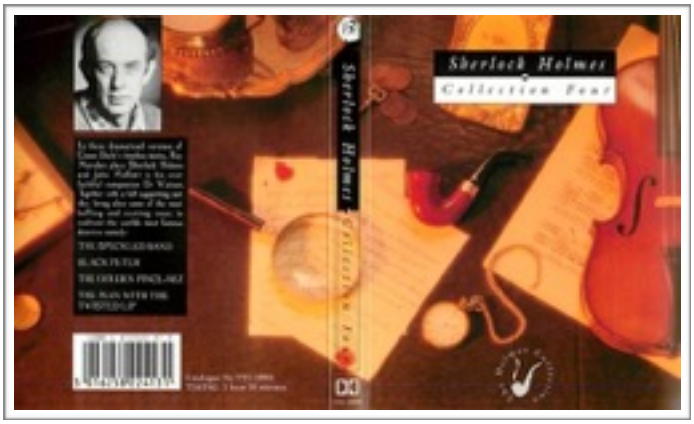

Sherlock Holmes (1987) (R,O)

Vincent Martella

Phineas and Ferb (2008) (T)

Daniel Martens

The Crucifer of Blood (1983) (S)

Demetri Martin

Important Things With Demetri Martin (2010) (T)

Dick Martin

The Red Mill (1960) (S)
Rowan and Martin's Laugh In (1968-73) (T)

John Martin

Jack the Ripper: a Sherlock Holmes Mystery Musical (2013)
The Devil's Acre (2016) (**S-Au.**)

Michael P Martin

Sherlock Holmes: The Final Adventure (2013)

Scott Martin

Sherlock Holmes: The Final Adventure (2012) (S)

Harpo Marx

Duck Soup (1935) (F)

Javier Marzan

Hound of the Baskervilles (2007) (S)

Julien Masdoua

Le Cabaret Sherlock Holmes (2013,2016)(S-Fr.)

Algimantas Masiulis

Goluboi Karbunkul (1979) (F-Belr.)

Id Maskell

The Hound of the Baskervilles (2016) (S)

Jonathan Mason

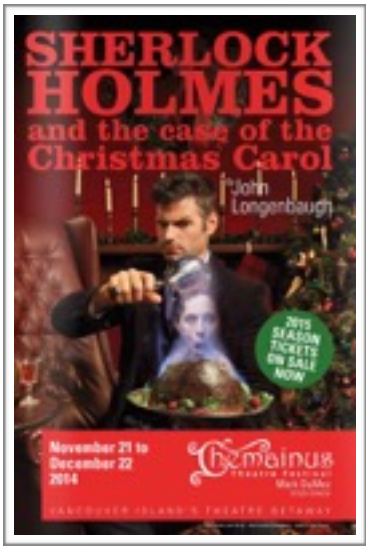

Sherlock Holmes and The Case of the Christmas Carol (2014) (S-Can.) (Young Holmes)

Natalie Mason

Every seat in the hall was taken on Saturday evening for this year's production by the Brompton by Sawdon Radio Players 'The Curse of the Thirty Eight and a Half Steps'. Especially written for the players by Marcel Guillou, the farce was lightly based upon Sherlock Holmes.

Jamie Peacock as narrator had his work cut out to keep a straight face as he linked the unlikely scenes. Jasper Van Johnny Foreigner (Wilbert Zijlmans) hindered by his sidekick Igor Farage (Bob Muir) had decided to dominate the world by obtaining the recipes for every cheese. However he lacked Brompton Blue. JVJF was thwarted in his aim by Charlotte Holmes (Natalie Mason). Dr Witless (Charles Hill) was overwhelmed by Holmes' abilities and his own interest in the fairer sex.

Pamela Shaw Johnston, unrecognisable as Holmes' housekeeper Mrs Udderson, was much taken by Richard Hammy (Alex Scott) disguised as a chicken. Some of those in the audience thought that Mary Jones had not turned up but she was revealed as Mrs Thimble selling tickets inside the booth (loaned by David Reid Frow) at both Mudd's Music

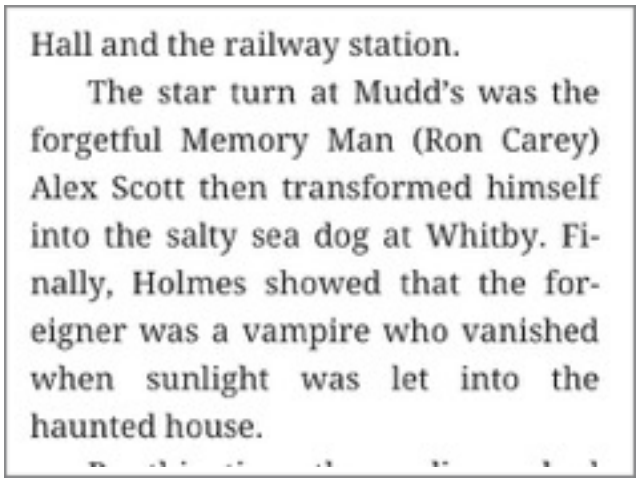

Hall and the railway station.

The star turn at Mudd's was the forgetful Memory Man (Ron Carey) Alex Scott then transformed himself into the salty sea dog at Whitby. Finally, Holmes showed that the foreigner was a vampire who vanished when sunlight was let into the haunted house.

The Curse of the Thirty Eight and a Half Steps (2015) (R,S)

Roger Mason

The Hound of the Baskervilles (1982) (S)

Raymond Massey

The Speckled Band (1931) (F)

Miguel Mateu

Sherlock Holmes and the Magic Box (2015-16) (S-Sp.)

Wilfrid C. Mathews

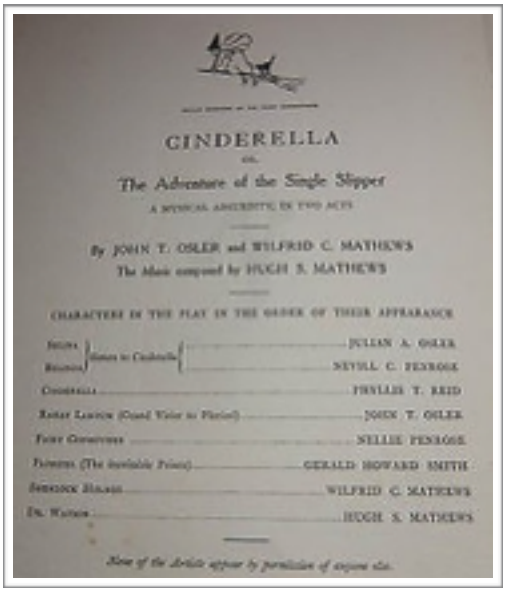

CINDERELLA

OR

The Adventure of the Single Slipper

A MUSICAL ABSURDITY IN TWO ACTS

By JOHN T. OSLER and WILFRID C. MATHEWS

The Music composed by HUGH S. MATHEWS

CHARACTERS IN THE PLAY IN THE ORDER OF THEIR APPEARANCE

Sisters to Cinderella ..... JULIAN A. OSLER

Sisters to Cinderella ..... NEVILL C. PENROSE

Cinderella ..... PHYLLIS T. REID

Robert Lawton (Grand Vizier to Florian) ..... JOHN T. OSLER

Fairy Godmother ..... NELLIE PENROSE

Florian (The Invisible Prince) ..... GERALD HOWARD SMITH

Sherlock Holmes ..... WILFRID C. MATHEWS

Dr. Watson ..... HUGH S. MATHEWS

None of the Artists appear by permission of anyone else.

Cinderella, or The Adventure of the Single Slipper: A Musical Play in Two Acts(1911-14) (S)
Christian Mathisen
Sherlock Holmes (1981) (S)

Francis Matthews

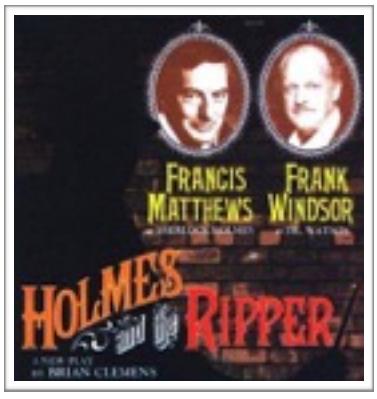

Sherlock Holmes and the Ripper Murders (1988) (S)

Marko Matvere

Sherlock Holmes and Doctor Watson (1998) (**S-Est.**)

George Maunsell

Sherlock Holmes (2014) (**S-N.Z.**)

Michael Maurice
The Adventures of Sherlock Holmes (1982) (**S**)

John Mawson

The Secret of Sherlock Holmes (2010-12)
The Game's Afoot; or Holmes for the Holidays (2015) (S)

Bonnie May

MISS BONNIE MAY.

"Sherlock's Home" at Fischer's

"Sherlock's Home," Fred Griffith's musical travesty upon the well known character of Sherlock Holmes, the king of detectives, was presented last night to a capacity house by Fischer's stock company and proved one of the most humorous burlesques yet offered at this theater. The piece has a good plot and the fun revolves about the efforts of Sherlock Holmes' wife to impersonate her famous husband. The leading role as played by Bonnie May showed this talented comedienne had made a careful study of the part. Mr. Howard, the new leading man, is the possessor of a rich baritone voice and his singing specialties as well as his comedy work were well received. The comedians, O'Brien and West, impersonated a pair of rival detectives, and the ludicrous situations into which they blundered kept the audience laughing. The piece is handsomely staged and costumed, and Director Griffith deserves much credit. There will be a matinee of "Sherlock's Home" every day this week, with a souvenir matinee Thursday afternoon and the usual two performances every evening.

Sherlock's Home (1906) (S)

Rik Mayall

Sherlock's Last Case (1978)

Keith Maynard

The Murder of the Master Mariner at Midnight on a Misty Monday in the Mid-Atlantic with a Mayan Machete (2011-12) (S- Queen Mary2)

Larry Mayo

Sherlock Holmes and the Suicide Club (2013) (S)

Mr Mayo

The Sign of the Four (1915) (S)

Lothar Mayring

Sherlock Holmes (1906) (S-Ger.)

Troy Mays
Sherlock Holmes and the Curse of the Sign of the Four or The Mark of the Timber Toe (1992) (S)

B. M. Maysky (Б. М. Майскій)

Театръ „Пассажъ"

СЕГОДНЯ

НАШИ ПОНЕДѢЛЬНИКИ

„Продавецъ птицъ" и „Жена Шерлока Хольмса".

The Wife of Sherlock Holmes (Жена Шерлока Холмса) (1906) (S-Opera-Rus.)

Peter Augustus McAlister

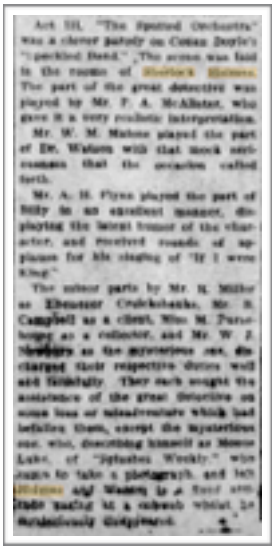
Act III. "The Spotted Orchestra" was a clever parody on Conan Doyle's "Speckled Band." The scene was laid in the rooms of Sherlock Holmes. The part of the great detective was played by Mr. P. A. McAlister, who gave it a very realistic interpretation.

Mr. W. M. Malone played the part of Dr. Watson with that mock seriousness that the occasion called forth.

Mr. A. H. Flynn played the part of Billy in an excellent manner, displaying the latent humor of the character, and received rounds of applause for his singing of "If I were King."

The minor parts by Mr. R. Miller as Ebenezer Cruickshanks, Mr. S. Campbell as a client, Miss M. Parsehouse as a collector, and Mr. W. J. Newburn as the mysterious one, discharged their respective duties well and faithfully. They each sought the assistance of the great detective on some loss or misadventure which had befallen them, except the mysterious one, who, describing himself as Moses Luke, of "Spinster Weekly," who came to take a photograph, and left Holmes and Watson in a fixed attitude saying it a cobweb whilst he mysteriously disappeared.

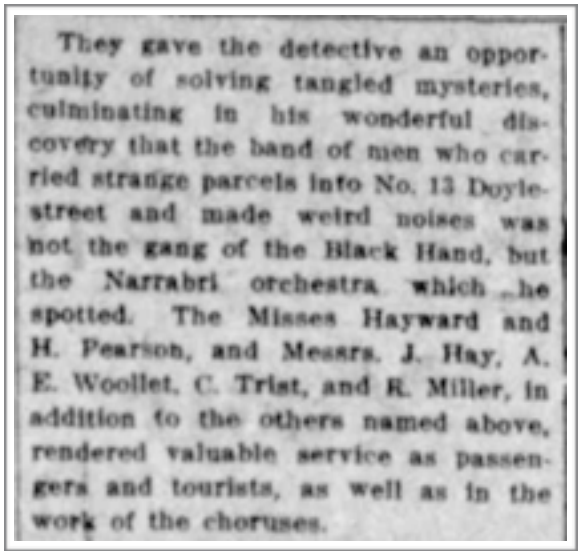
They gave the detective an opportunity of solving tangled mysteries, culminating in his wonderful discovery that the band of men who carried strange parcels into No. 13 Doyle-street and made weird noises was not the gang of the Black Hand, but the Narrabri orchestra which he spotted. The Misses Hayward and H. Pearson, and Messrs. J. Hay, A. E. Woollet, C. Trist, and R. Miller, in addition to the others named above, rendered valuable service as passengers and tourists, as well as in the work of the choruses.

The Speckled Orchestra (1915) (S-Au.)

Ian McArdle
The Hound of the Baskervilles (1980) (S)

Josh Aaron McCabe

The Hound of the Baskervilles (2011) (S)

David McCallister

CBS Sunday Morning (2013) (T)
221B Con (2013-15) (O)

Chuck McCann

Cool McCool (1966) (T)

Jeff McCann

Sherlock Holmes, played by Jeff McCann (second from right), confronts a Count and a butler (far right) during the Melodrama in Oceano.

Sherlock Holmes (1981) (S)

Joe McCarroll

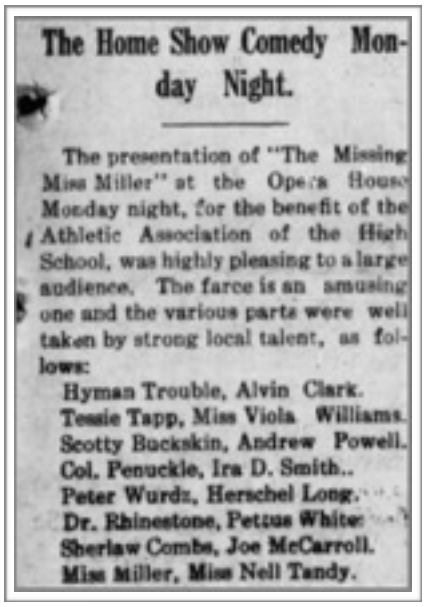

The Home Show Comedy Monday Night.

The presentation of "The Missing Miss Miller" at the Opera House Monday night, for the benefit of the Athletic Association of the High School, was highly pleasing to a large audience. The farce is an amusing one and the various parts were well taken by strong local talent, as follows:

Hyman Trouble, Alvin Clark.
Tessie Tapp, Miss Viola Williams.
Scotty Buckskin, Andrew Powell.
Col. Penuckle, Ira D. Smith..
Peter Wurdz, Herschel Long.
Dr. Rhinestone, Petrus White.
Sherlaw Combs, Joe McCarroll.
Miss Miller, Miss Nell Tandy.

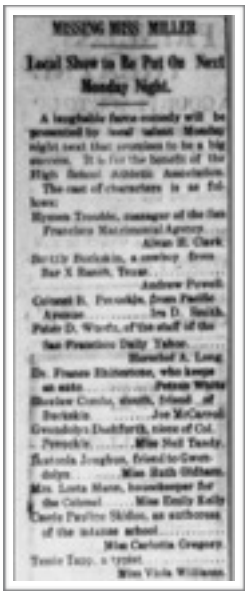

MISSING MISS MILLER

Local Show to Be Put On Next Monday Night.

Missing Miss Miller (1911) (S) (Sherlaw Combs)

J. Anthony McCarthy

Richard Large (Jabez Wilson). J. Anthony McCarthy (Holmes) and Joe Camereno (Watson). Photo by Erin Braswell

Holmes, Sherlock & the Consulting Detective (2015) (S)

Kevin McCarthy

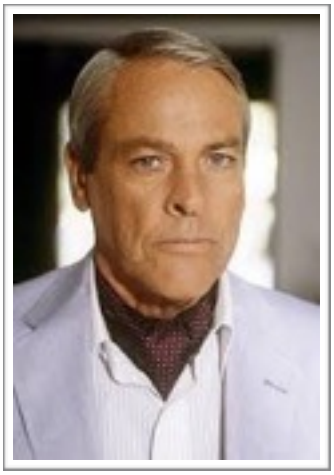

CBS Radio Mystery Theater - BERY,BLUE,REDH,SPEC,BOSC,GLOR,HOUN,SIGN,STUD (1977) (R)
Nightmare in Gillette Castle (1980) (R)

Shelia McCarthy

Marvin the Tap-Dancing Horse (2001) (T-Can.)

Paul McCartney

Lennon & McCartney & The Hound of The Baskervilles (2013) (O)

Gary McCarver

John Watson's Dead Body (2013)
Assassins at Sea (2014)
The Maple Leaf Murder (2015) (S)

Paul McCleary

A Study in Scarlet (1987) (S)

John Arden McClure

Sherlock Holmes is Coming to Dinner (2009)
The Hound of the Baskervilles (2013) (S)

David McClutchey

Sherlock Holmes and the Case of the Jersey Lily (2014) (S)

Campbell McComas

Sherlock Holmes (1980) (S-Au.)

Keith McConnell

Murder in Northumberland (1974) (F)
Murder by Death (1976) (F)
The Clue According to Sherlock Holmes (1980) (T)

Mike McCormack

Sherlock Holmes and the Sumatran Devil (1985) (S)

Mike McCord

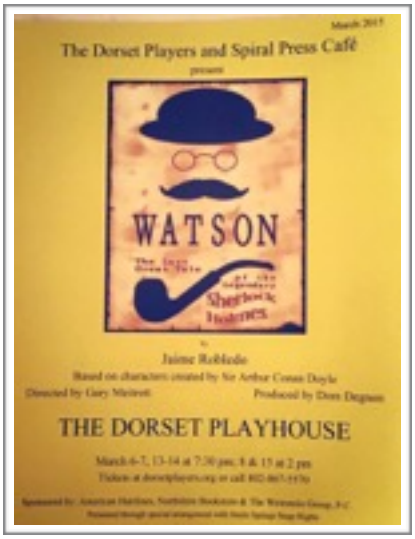

Watson: The Last Great Tale of the Legendary Sherlock Holmes (2015) (S)

Junie McCree

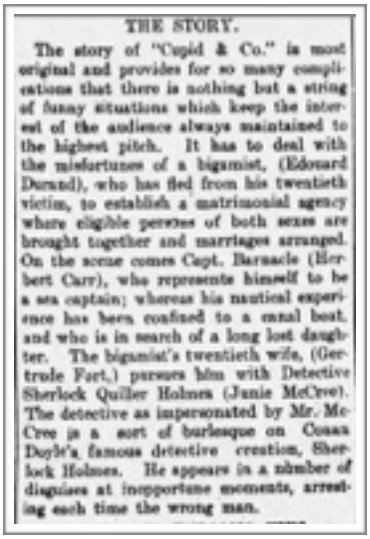

THE STORY.

The story of "Cupid & Co." is most original and provides for so many complications that there is nothing but a string of funny situations which keep the interest of the audience always maintained to the highest pitch. It has to deal with the misfortunes of a bigamist, (Edouard Durand), who has fled from his twentieth victim, to establish a matrimonial agency where eligible persons of both sexes are brought together and marriages arranged. On the scene comes Capt. Barnacle (Herbert Carr), who represents himself to be a sea captain; whereas his nautical experience has been confined to a canal boat, and who is in search of a long lost daughter. The bigamist's twentieth wife, (Gertrude Fort,) pursues him with Detective Sherlock Quiller Holmes (Junie McCree). The detective as impersonated by Mr. McCree is a sort of burlesque on Conan Doyle's famous detective creation, Sherlock Holmes. He appears in a number of disguises at inopportune moments, arresting each time the wrong man.

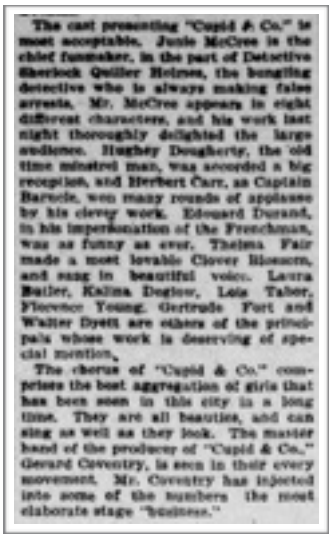

The cast presenting "Cupid & Co." is most acceptable. Junie McCree is the chief funmaker, in the part of Detective Sherlock Quiller Holmes, the bungling detective who is always making false arrests. Mr. McCree appears in eight different characters, and his work last night thoroughly delighted the large audience. Hughey Dougherty, the old time minstrel man, was accorded a big reception, and Herbert Carr, as Captain Barnacle, won many rounds of applause by his clever work. Edouard Durand, in his impersonation of the Frenchman, was as funny as ever. Thelma Fair made a most lovable Clover Blossom, and sang in beautiful voice. Laura Butler, Kalina Dogiow, Lois Tabor, Florence Young, Gertrude Fort and Walter Dyett are others of the principals whose work is deserving of special mention.

The chorus of "Cupid & Co." comprises the best aggregation of girls that has been seen in this city in a long time. They are all beauties, and can sing as well as they look. The master hand of the producer of "Cupid & Co.," Gerard Coventry, is seen in their every movement. Mr. Coventry has injected into some of the numbers the most elaborate stage "business."

Cupid & Co. (1904) (S) (Sherlock Quiller Holmes)

David McCusker

Hamlet's Private Dick (2008) (S-Den.)

Derek McDonald

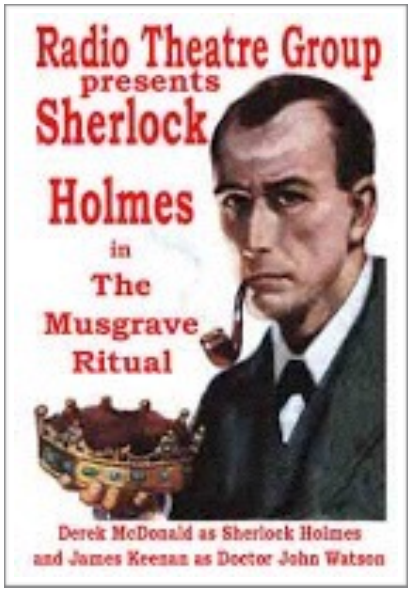

The Musgrave Ritual (2006) (**R-Scot.**)

Richard McDonald

Sherlock Holmes (2012) (**S**)

Adrian McDougall

The Hound of the Baskervilles (2014) (S)

Adam J McElhenny

Sherlock's Last Case (2013) (S)

Chase McElroy

The Hound of the Baskervilles (2013) (S)

Doug McEwan

The Sherlock Holmes Music Hall (1980) (S,O)

John McFadyen

Sherlock Holmes and The Coming of the Fairies (1994) (**S-Au.**)

Nate McFarland

Sheer Luck Holmes in New York City (2014) (**I**)

Ray McFarland

Sherlock Holmes and the Adventure of the Suicide Club (2013) (S)

David McGee

The Game is Afoot (2015) (S)

Michael McGill

Postmortem (2014) (S)

Tim McGivern

Murder at the Abbey Grange (2004) (S)

Patrick McGoohan

The Prisoner (1968) (T)

Bob McGranahan

Sherlock Holmes: A Comedy in Two Acts (1989) (S)

Ian McKechnie

Sherlock Holmes - the Final Adventure (2010) (S)

Raymond McKee

Robbing The Fishes (1916) (F) (Sherlock Woof)

Ian McKellen

Saturday Night Live (2002) (T)
Mr. Holmes (2015) (F)

Dallas McKennon

The Gumby Show (1963) (T)

Robert McKim

Sherlock Holmes (1910-13) (S-Ut.&Hi.) (S-Can.)

Clayton McKinnon

Sheerluck Holmes (2015) (**S-Au.**)

Steven McLean

Sherlock Holmes and the Case of the Jersey Lily (2014) (**S-Au.**)

John McLeish

The Case of the Screaming Bishop (1944) (F)

Hugh McManigal

The Hound of the Baskervilles (2016) (S)

Kellan McMichael

Teen Sherlock (2016) (**S**)

Al McNeely
The Sign of the Four (1992) (**S**)

Arne McPhearson

The Hound of the Baskervilles (2016) (**S-Can.**)

Jake McPherson

Sherlock Holmes & the Volcano Horror (2009) (S)

Eva McQuade

The Hound of the Baskervilles (2015) (S)

John McVeigh

Sherlock Holmes and the Case of the Fallen Giant (2015-16) (S-Opera)
Tom McVeigh

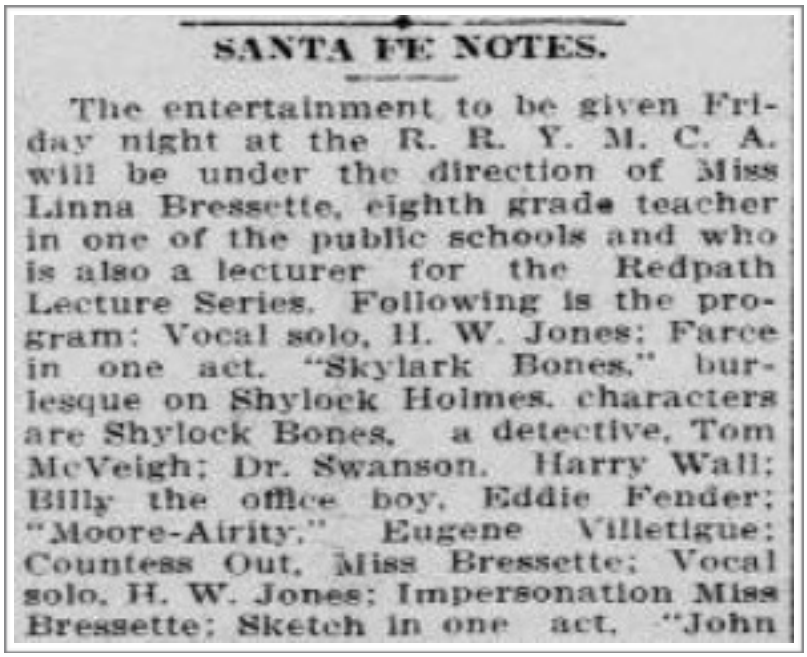

SANTA FE NOTES.

The entertainment to be given Friday night at the R. R. Y. M. C. A. will be under the direction of Miss Linna Bressette, eighth grade teacher in one of the public schools and who is also a lecturer for the Redpath Lecture Series. Following is the program: Vocal solo, H. W. Jones; Farce in one act. "Skylark Bones," burlesque on Shylock Holmes. characters are Shylock Bones, a detective, Tom McVeigh; Dr. Swanson. Harry Wall; Billy the office boy, Eddie Fender; "Moore-Airity." Eugene Villetigue; Countess Out, Miss Bressette; Vocal solo, H. W. Jones; Impersonation Miss Bressette; Sketch in one act, "John

Skylark Bones (1913) (S)

Harry Meacher

Sherlock Holmes and The Hound of the Baskervilles (2001,2009, 2012) (S)

David M. Mead

Crucifer of Blood (1980) (S)

Michael Mears

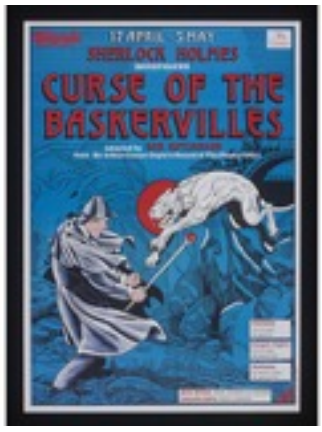

The Curse of the Baskervilles (1990) (S)

Jack Medley

CAST

Mother Midnight, Mrs. Hudson	Eleanor Beecroft
Mr. Berry, Sir George Atkinson	David Bulger
Moriarty	Vern Chapman
Constable, Henchman, Chidiock Tichborne, Boris - nonspeaking	Billy (William) Dunlop
Dr. Watson	Dan MacDonald
Sherlock Holmes, Fu Teng	Jack Medley
Colonel Dashwood	Jack Northmore
Inspector Hopkins, Birlstone, Henchman,	William Samples
Violet Tichborne	Wenna Shaw
Cardinal Tosca	Kenneth Wickes

The Incredible Murder of Cardinal Tosca (1978) (S)

Jeremy Medlin

Sherlock Holmes: TheFinal Adventure (20??)
Sherlock Holmes: The West End Horror (20??)
Sherlock Holmes and the Adventure of the Suicide Club (2013) (S)

Mark Meer

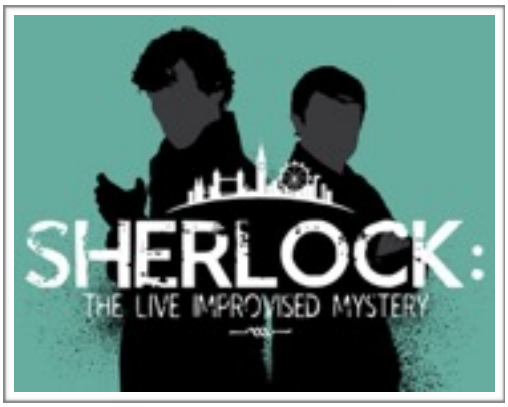

Sherlock, The Live Improvised Mystery (2016) (S-Can.)

Egils Melbardis

Baskervilu Legend (2015-16) (S-Lat.)

Bill Melendez

It's a Mystery, Charlie Brown (1974) (T)

Andrew Mellor

An Audience With Sherlock Holmes(2012) (S)

Derek Melon

The Game's Afoot (2015) (S-Scot.)

Michael Mendelson

Sherlock Holmes and the Case of the Christmas Carol (2011-12) (S)

Martin Eliseo Mendivil

Sherlock Holmes: el Sabueso de los Baskerville (2012-16) (S-Ita.)

Kumiko Mendl

Me and My Cat? (2016) (S-Bermuda)

Ron Menzel

Baskerville: A Sherlock Holmes Mystery (2015) (S)

Jack Mercer

Private Eye Popeye (1954) (F)

Tom Merkel

Postmortem (2013) (S)

Randall Merrifield
Holmes and Moriarty, or An Extension of Philosophy, or The Rape of Mrs. Hudson (1977) (S)

Clive Merrison

Sherlock Holmes (1989-98)
Further Adventures of Sherlock Holmes (2002-10) (R)

Charlotte Merry

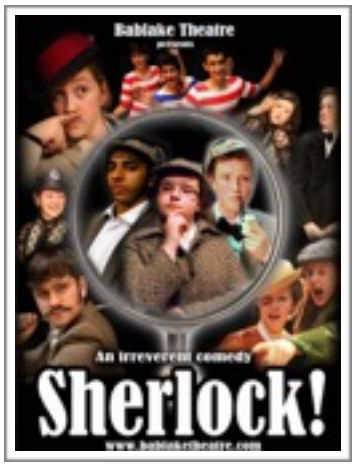

The Final Problem: The Reichenbach Falls (2015) (S)

Billy Merson

The Terrible Tec (1916) (F)

Don Messick

Scooby Doo & Scrappy Doo (1979)
The Fonz and The Happy Days Gang (1981)
The All New Scooby & Scrappy Doo Show (1983)
The New Scooby Doo Mysteries (1984) (T)

Molly Metaphora

“In Hot Pursuit” (**По горячим следам**) (2013) (**I,F-Rus.**)

Hugh Metcalfe

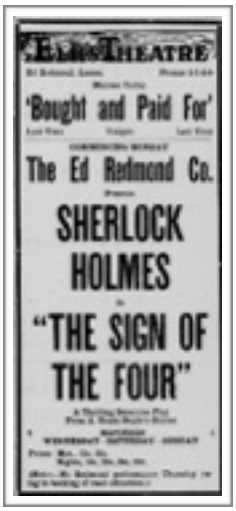

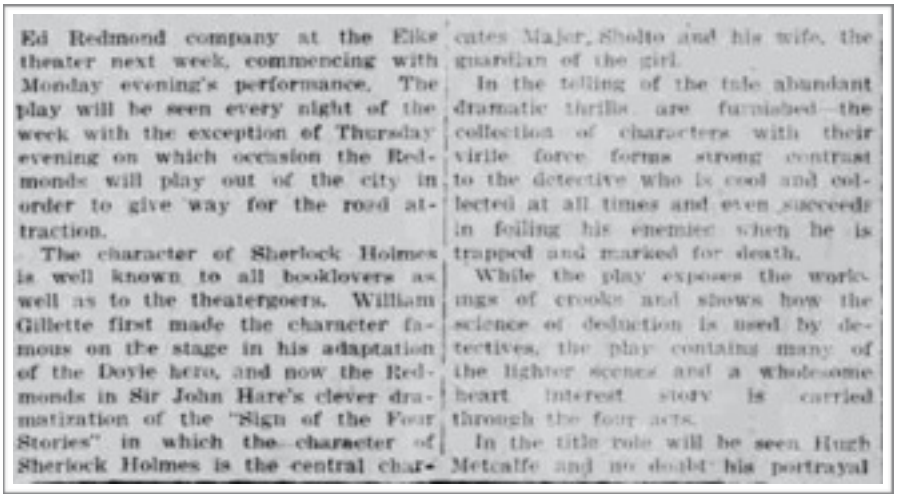

Ed Redmond company at the Elks theater next week, commencing with Monday evening's performance. The play will be seen every night of the week with the exception of Thursday evening on which occasion the Redmonds will play out of the city in order to give way for the road attraction.

The character of Sherlock Holmes is well known to all booklovers as well as to the theatergoers. William Gillette first made the character famous on the stage in his adaptation of the Doyle hero, and now the Redmonds in Sir John Hare's clever dramatization of the "Sign of the Four Stories" in which the character of Sherlock Holmes is the central character, the guardian of the girl.

In the telling of the tale abundant dramatic thrills are furnished—the collection of characters with their virile force forms strong contrast to the detective who is cool and collected at all times and even succeeds in foiling his enemies when he is trapped and marked for death.

While the play exposes the workings of crooks and shows how the science of deduction is used by detectives, the play contains many of the lighter scenes and a wholesome heart interest story is carried through the four acts.

In the title role will be seen Hugh Metcalfe and no doubt his portrayal

The Sign of the Four (1916) (S)

Craig Methven

Sherlock Panto and the Great Christmas Caper (2012) (S)

Alan Meyer

Sherlock Holmes and the Clocktower Mystery (2015-16) (S)

David Meyer

Sherlock Holmes the Wagner Ritual (2015) (VR-body)

Jeff Meyer

Sherlock Holmes and the Case of the Christmas Goose (2015-16) (S)

Keith Meyers

A Sherlock Holmes Christmas (2013) (S)

Ken Meyers
Sherlock Holmes (1990) (S)

Michael Meyers
The Death of Sherlock Holmes (1981) (S)

Neil Meyers

The Speckled Band (2014) (R,S)

Jim Mezon

Sherlock Holmes (1994)

Sean Michaels

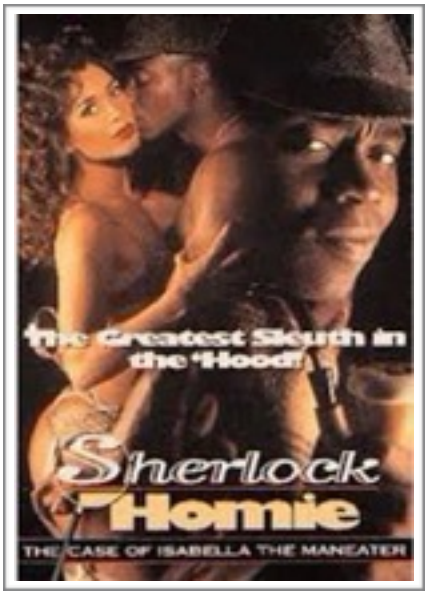

Sherlock Homie The Case of Isabella the Maneater (1995) (F) (Sherlock Homie)

Shannen Michaelson

The Adventures of Jamie Watson (and Sherlock Holmes) (2014-Pres) (I)

Halina Michalska

Mrs. Holmes in Action (Pani Holmes w akcji) (1958) (R,S) (Mary Holmes)

John Michalski

Sherlock Holmes (1977) (S)

Keith Michell

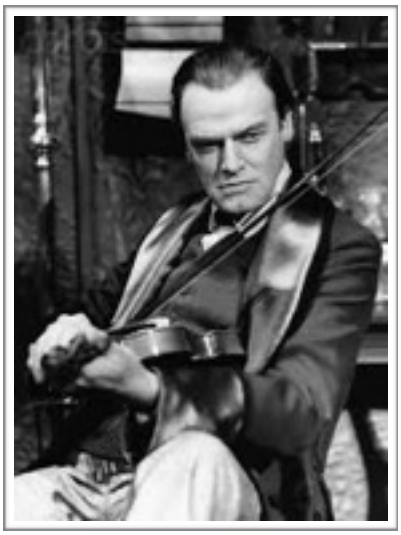

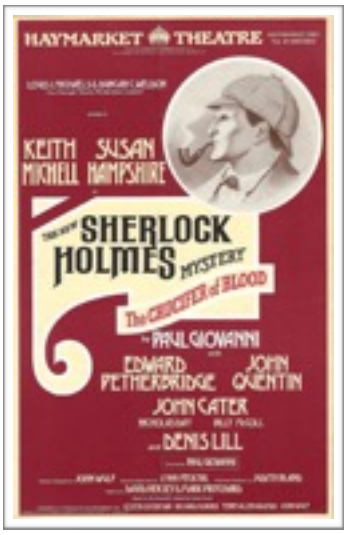

The Crucifer of Blood (1979) (S)

Thomas Middleditch

Sherlock Blue's Clues (2012) (I)

David Middleton

Sherlock Holmes: The Adventure at Sir Arthur Sullivan's (2004-05) (S-Ger.)

John Middleton
Sherlock Holmes and the Tiger of San Pedro (1992) (S)

Tim Mikulcik

A Sherlock Holmes Christmas Mystery (2015) (S,O)

Mieczysław Milecki

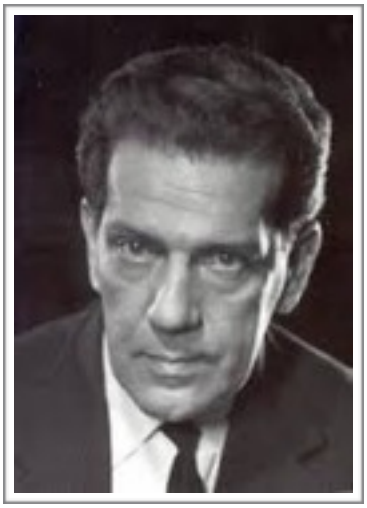

Sherlock Holmes, The Woman an The Missing Doctor (kobieta i zaginiony lekarz) (1957)
Mrs. Holmes in Action (Pani Holmes w akcji) (1958) (R,S-Pol.)

Barry Adam Miles

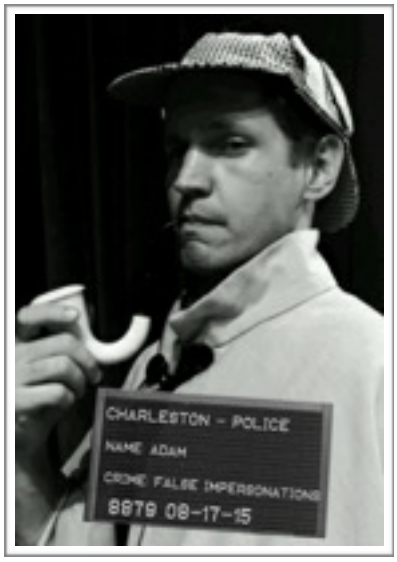

Sherlock Holmes and the Charleston History Mystery (2014-Pres) (S,O)

Nigel Miles-Thomas

The Return of Sherlock Holmes (2012) (S-H.K.,Thailand)

Bliss Milford

The Sherlock Holmes Girl (1914) (F)

Andrew Miller

Sherlock, I presume

Andrew Miller, left, is Sherlock Holmes in "The Adventures of the Speckled Band" being performed at Avella High School today and Saturday at 8 p.m. Amy Kline and Ben Scott are among the 30 other cast members. Tickets may be purchased at the door.

The Adventure of The Speckled Band (1996) (S)

Brandon T Miller

Sherlock Holmes and the Secret of Making Whoopee II: The Houdini Incident (2003) (S)

Brink Miller

Sherlock's Last Case (1997)
Postmortem (2005)(S)

Clay Miller

The infamous Professor 'Moriarty' (Bruce McNair) confronts Clay Miller, who has the title role in Hillbarn Theater's production of "Sherlock Holmes." The cast includes (from left, J. Geoffrey Calnan, Suzanne Walls and Derek Charnley, who plays Dr. Watson. Performances are scheduled Fridays and Saturdays at 8:30 p.m. through September in Foster City.

McQUEEN / MacGRAW
THE GETAWAY
AND

Sherlock Holmes (1973) (S)

Jim Miller
Sherlock Holmes and The Hound of the Baskervilles (1978) (S)

Jonny Lee Miller

Elementary (2013-16) (T)

Michael Glenn Miller

The Crucifer of Blood (1981) (S)
The Musgrave Ritual (2008)
The Adventure of the Tolling Bell (2009,2011)
Sherlock Holmes (2012) (R)

Thom Miller

The Hound of the Baskervilles (2016) (S)

Jack Milligan

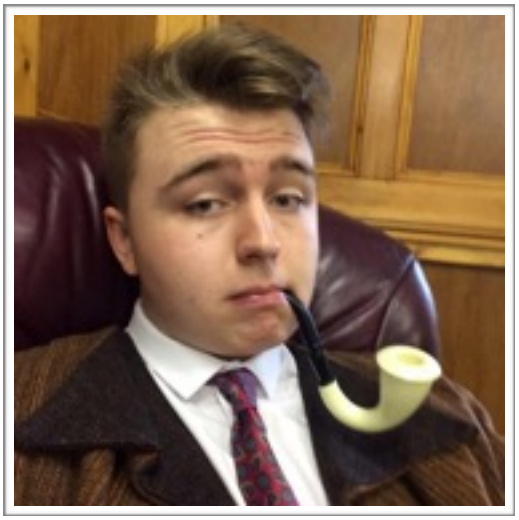

Sherlock Holmes & The Case of the Stolen Suspender (2015) (S)

Al Millikan
The Painful Predicament of Sherlock Holmes: A Fantasy in One Act (1980) (S)

Hayley Mills

Mystery at Tiger Bay (1961) (F,O)

Charles Millward

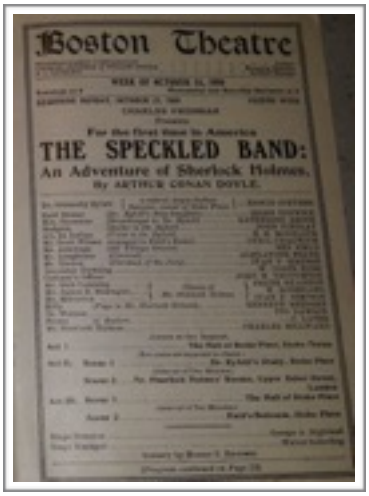

The Speckled Band: An Adventure of Sherlock Holmes (1910) (S)

Joesph Miloni

The Hound of the Baskervilles (1982) (S)

Suzuko Mimori

Tantei Opera Milky Holmes (2009) (T-Jap.)

Sam Mink

Hound of the Baskervilles (2010) (S)

Neil Minkoff

Aha! A clue! And who better to deal with clues than Sherlock Holmes and his trusty sidekick, Mrs. Hudson? These students are members of the Lewiston Junior High School Drama Club which is presenting its first production of the season. The group will offer two one-act comedy plays, "Sherlock Meets the Phantom" and a fairy

Sherlock Meets the Phantom (1982) (S)

Olivier Minne

Le Chien des Baskerville (2013) (S)

Larry Mintz

The Hound of the Baskervilles (2015) (R)

Steve Miotto

The Game's Afoot (Holmes for the Holidays) (2014) (S)

Joseph C. Miron

Man in the Moon (1899) (S)

David Mitchell

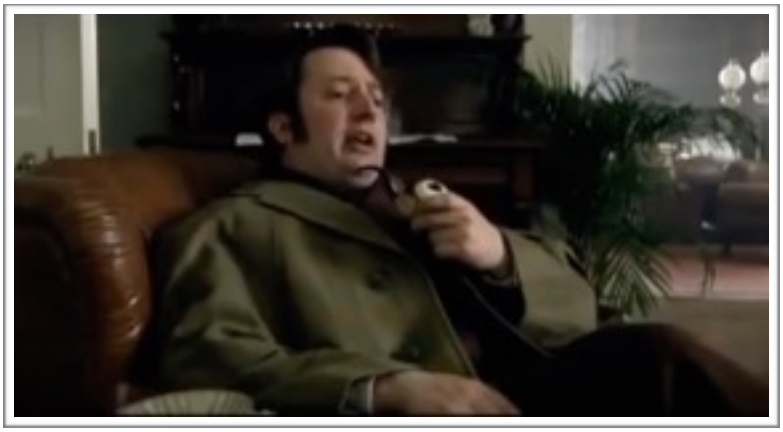

That Mitchell and Webb Look (2006-2010) (T)

Jasper Mitchell

221B (2013) (I)

Matthew Mitchell

The Hound of the Baskervilles (2012) (S)

Ray Mitchell
The Hound of the Baskervilles (1976) (S)

Reade Mitchell

Sherlock Holmes and The Death of the Dish
Comcast ad (2003) (O)

Roy Mitchell

Sherlock Holmes and the Missing Link (2015) (S)

Masumitsu Miyamoto

The Casebook of Sherlock Holmes (confession) (2002) (S-Jap.-Opera)

Fridtjof Mjøen
Sherlock Holmes (1959-1964) (R-Nor.)

Louis Oliver Moffat

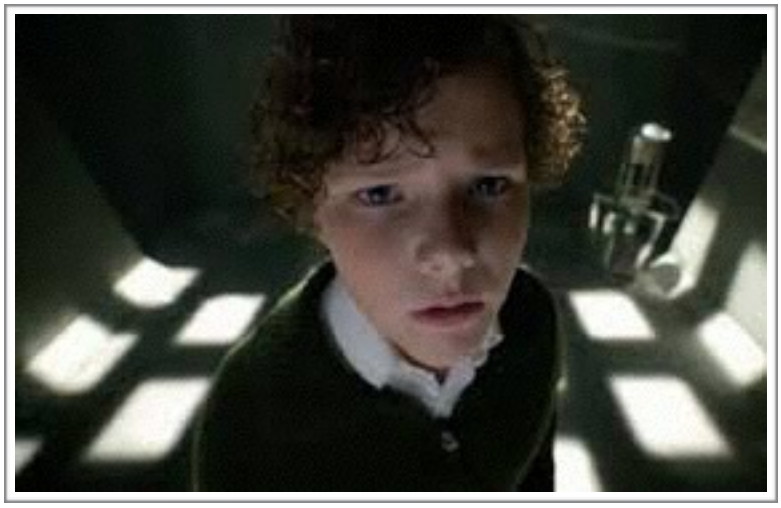

Young Sherlock The Last Vow (2014) (T)

Steven Moffat

Sherlock (2010-Present) (O)

John Moffatt

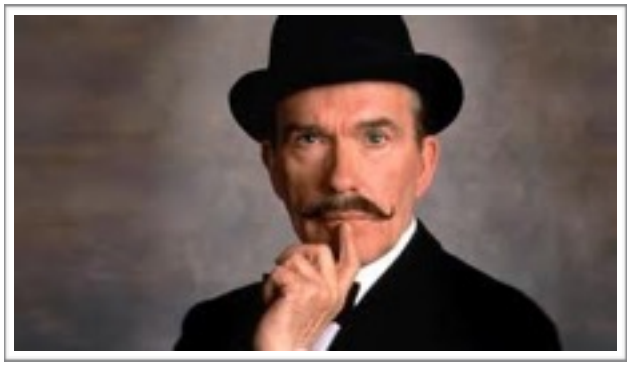

Sherlock Holmes vs. Dracula 1981 (R)

Oliver R. Moffatt

SHERLOCK HOLMES FILM BY BURNLEY AMATEURS.

OVERCOMING TECHNICAL DIFFICULTIES IN FIRST PRODUCTION.

The Second Stain (1932) (F)

Sean Moir

Sherlock and the West End Horror (2014) (S)

Alfred Molina

Craig Ferguson Late Late Show (2008) (T)

Thomas Molyneaux
The Adventures of Sherlock Holmes (1973) (S)

Michael Monagle

Baker Street (2016) (S)

Eugenio Monclova

El Ultimo caso del detective Prado (2005) (T-P.R.)

Frank Monroe

The Sign of Four (1905) (S)

Juan Manuel Montesinos

Sherlock Holmes en Caracas (2009) (F-Ven.)

Gary Montgomery

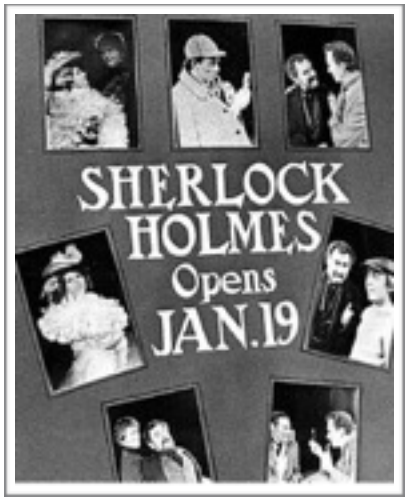

Sherlock Holmes and the Affair of the Amorous Regent (1978) (S)

Layne Montgomery

Sherlock Holmes (1975) (S)

Tim Montgomery

The Real Sherlock Holmes (2012) (T)

Silvana Montoya

El Hound de los Baskervilles (2015) (**S**)

Caleb Moody

Sherlock Holmes: Murder in Edinburgh (2001) (**S-Scot.**)

Peter Moody
Sherlock Holmes: A New Adventure (1987) (**S**)

Ron Moody

Sherlock Holmes The Musical (1989) (S)

Alan Moore
The Speckled Band: An Adventure of Sherlock Holmes (1970) (S)

Doug Moore

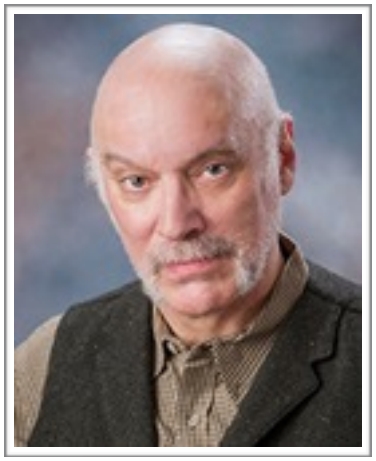

Sherlock Holmes: The Final Adventure (2013) (S)

Eugene Moore

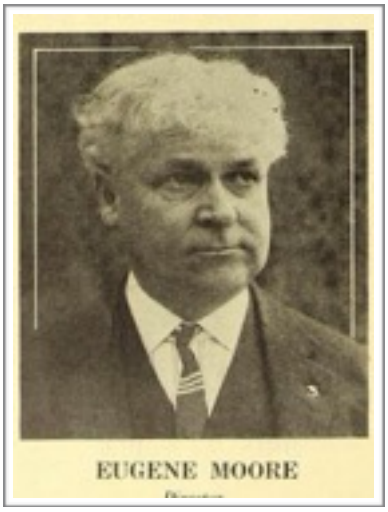

The Bank of England (1904) (S)

Frank Moore

Sherlock, The Boob Detective (1915) (F)

Kellian Moore

The Secret Case of Sherlock Holmes (2016) (S)

Peter Moore

Sherlock Holmes & the Case of the Crimson Cock (2006) (S)

Peter Moore

Sherlock Holmes and the Ice Palace Murders (2015) (S)

Randy Moore
Sherlock Holmes and the Curse of the Sign of the Four, or The Mark of Timber Toe (1976)
The Incredible Murder of Cardinal Tosca (1981) (S)

Roger Moore

Sherlock Holmes in New York (1976) (F)

Terry Edward Moore

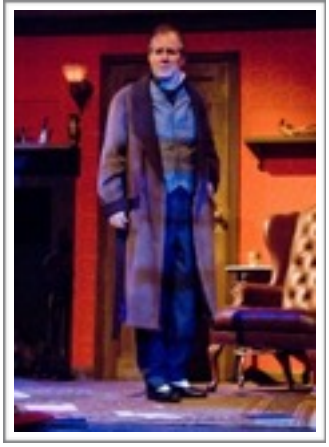

Sherlock's Veiled Secret (1994)
Holmes and the Case of the Christmas Carol (2010,2012) (S)

Gia Mora

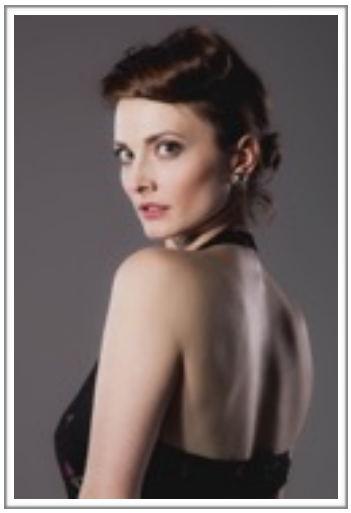

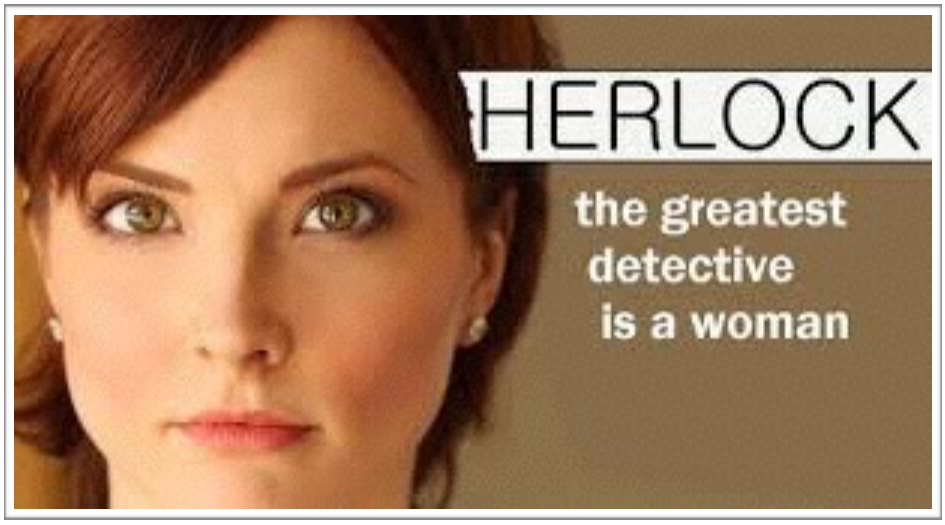

Herlock (2015) (I) (Sheridan Hume)

Ilan Morad
(twin brother Idan is Watson)

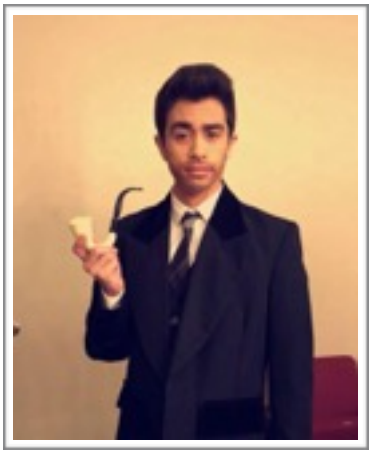

Sherlock Holmes the Trilogy (2016) (S)

Bruce Morgan
The Very Great Grandson of Sherlock Holmes
(1981) (S) (Sherwood Holmes)

George Moran

Sherlock Holmes: A New Adventure (1975)(S)

Eric Morecambe

The Morcambe & Wise Show (1969 & 1971) (T)

Simon Michael Morgan

Sherlock Holmes and the Case of the Christmas Carol (2013-14) (S)

Tracy Morgan

30 Rock (2006-2013) (T) (Sherlock Homie)

Simon Morgan-Russell

The Secret of Sherlock Holmes (2015) (S)

Lucie Morin

Sherlock Holmes et la Poudre aux Yeux (2007) (S-Fr.)

G. Scott Morris

Stage Coach radio show to revisit Sherlock Holmes

DeKALB — Imagine stepping back in time before cable and color television.

A time when your main source of home entertainment was sitting around the Zenith, listening to radio theater.

Radio drama will make a return to DeKalb — even though it will be a very brief one.

Stage Coach Players will offer an hour of radio drama and mystery as it presents two Sherlock Holmes plays today at 3 p.m. The radio hour will take place at the Senior Services Center, 330 Grove St. (across from DeKalb City Hall on South Fourth Street).

Both plays were originally performed in 1932 and were written by Edith Meiser. Meiser was an actress and writer who was one of the first people to bring Sherlock Holmes stories to radio.

"The Hindoo and the Wickerbasket" is a half-hour production in which Sherlock Holmes and his able assistant Watson attend a vaudeville show and witness a murder during a magician's performance.

Stage Coacher Lawrence Nepodahl, a self-described expert on Sherlock Holmes history, directs the first radio show. Some may recognize Nepodahl from his performance as King Arthur in Stage Coach's "Camelot" at South Pointe Center last month.

"The Giant Rat of Sumatra" will have the famous detective trying to prevent his arch-nemesis Professor Moriarty from releasing the Bubonic plague to wipe out all of London. Veteran Stage Coacher Tim Ball, who recently directed "Arsenic and Old Lace," is helping oversee this show.

Radio days

- **What:** Stage Coach's 1998 Workshop includes two half-hour radio dramas featuring the character of Sherlock Holmes in "The Hindoo and the Wickerbasket" and "The Giant Rat of Sumatra."
- **When:** Today, 3 p.m.
- **Where:** Senior Services Center, 330 Grove St. (across the street from DeKalb City Hall)
- **Cost:** Free (donations welcome)

Nearly 10 people have been working on acting, voice characterizations and sound effects to give audience members a definite feel of radio of yesteryear.

Nepodahl said Dave Luckenbill, who is working sound, went to great lengths to get every possible sound

The Giant Rat of Sumatra (1998) (S,R)

Howard Morris

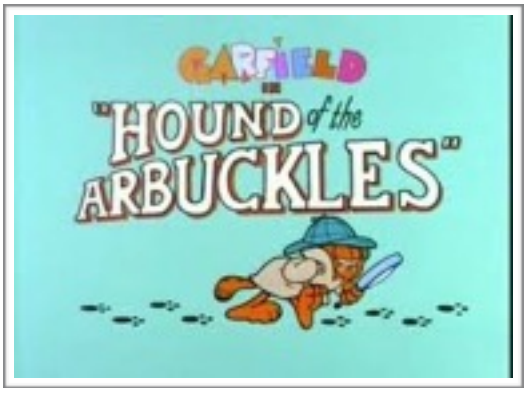

Police Academy: The Series (1988) (Carl Sweetchuck)
Garfield and Friends (1990) (T)

Robert Morris

The Hound of the Baskervilles (1978,1983) (S)

Vernon Morris

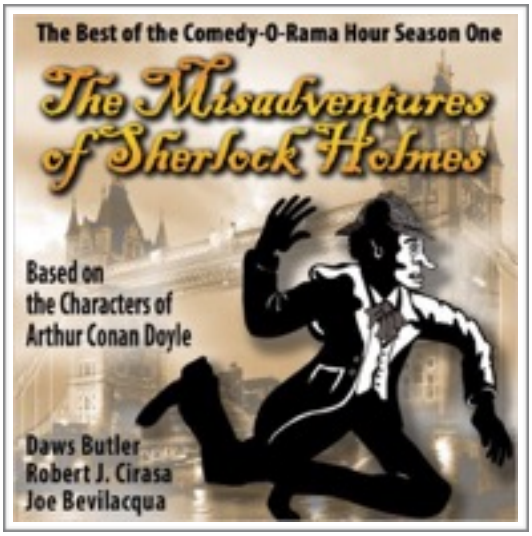

The Misadventures of Sherlock Holmes (1983) (R)

Eddie Morrissey

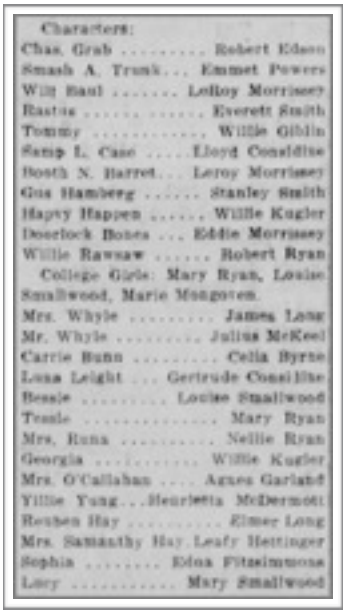

Characters:
Chas. Grub ..... Robert Edeen
Smash A. Trunk... Emmet Powers
Will Raul ..... LeRoy Morrissey
Rastus ..... Everett Smith
Tommy ..... Willie Giblin
Samp L. Case ..... Lloyd Considine
Booth N. Barret... Leroy Morrissey
Gus Hamberg ..... Stanley Smith
Happy Happen ..... Willie Kugler
Doorlock Bones ... Eddie Morrissey
Willie Rawsaw ..... Robert Ryan
College Girls: Mary Ryan, Louise Smallwood, Marie Musgroves.
Mrs. Whyle ..... James Long
Mr. Whyle ..... Julius McKeel
Carrie Bunn ..... Celia Byrne
Lena Leight ... Gertrude Considine
Bessie ..... Louise Smallwood
Tessie ..... Mary Ryan
Mrs. Runa ..... Nellie Ryan
Georgia ..... Willie Kugler
Mrs. O'Callahan .... Agnes Garland
Yillie Yung...Henrietta McDermott
Reuben Hay ..... Elmer Long
Mrs. Samanthy Hay..Leafy Hettinger
Sophia ..... Edna Fitzsimmons
Lucy ..... Mary Smallwood

Jayville Junction (1913) (S) (Doorlock Bones)

Brad Morrison

The Game's Afoot (2015) (S-Can.)

Michael Morrison

SHOWN in action in "The Hound of the Baskervilles" at Pioneer Playhouse are Marguerite Lukes and Earl Teater. The Sherlock Holmes mystery will begin Monday. (Photo contributed).

Holmes Mystery To Open Monday At Playhouse

The Hound of the Baskervilles (1978) (S)

Gene Morrow
Sherlock Holmes and the Ladies in Distress (1976) (S)

Hayward Morse

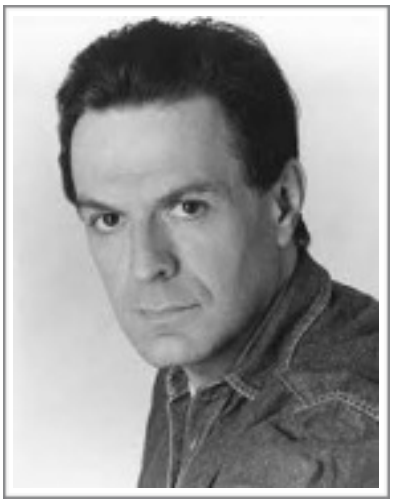

Sherlock Holmes and The Hound of the Baskervilles (2009) (S)

Euan Morton

Baskerville: A Sherlock Holmes Mystery (2015) (S)

Shawn Moses

The Adventure of the Speckled Band featuring Sherlock Holmes (2012) (S)

Stanislaus Moskal

Holmesian Guide to the Internet (2011) (I)

Larry Moss

Sherlock Hound (1984) (T,O)

Dana Moss-Peterson

Sherlock Holmes and the Case of the Jersey Lily (2014) (S)

Anthony Motzenbacker
The Hound of the Baskervilles (1981) (S)

Andreas Moustras

Greek Radio Theater (1970's or 80's) (R-Gre.)

Robert Muil

The Hound of the Baskervilles (2011) (S-Ger.)

Oliver Muirhead

The Hound of the Baskervilles (2013) (S)

Michael Muldoon

Sherlock's Secret Life (2004) (S)

Jack Mullaney

Dr. Goldfoot and the Bikini Machine (1965) (F)

Alfred Müller

Sherlock Holmes und die sieben Zwerge (1994) (T-Ger.)

Christian Müller

The Man Who Was Sherlock Holmes (2013-14) (S-Ger.)

Jon Mullich

Sherlock Holmes (1982) (S)

T. J. Mullin

Sherlock Holmes (1983,1987)
Sherlock Holmes: A Little Night Mystery (1991) (S)
The Hound of the Baskervilles (2008) (S)

Mark Mundy

Sherlock Meets the Phantom (2010) (S)

Franklyn Munnell

"THE SIGN OF THE FOUR"
PLEASES MAJESTIC AUDIENCES

The Sign of the Four (1907) (S)

Peter Munro

The Hound of the Baskervilles (2016) (S)

Stuart Munro
The Sherlock Holmes Show (1974) (S)

Wesley Murphy
The Incredible Murder of Cardinal Tosca (1979) (S-Can.)

Bill Murray

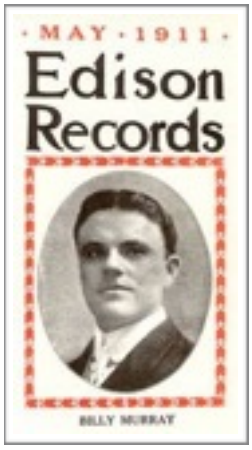

The Herring Murder Case (1931) (F)

Josh Murray

Sherlock Holmes: The Final Adventure (2009) (S)

Mark Myers II

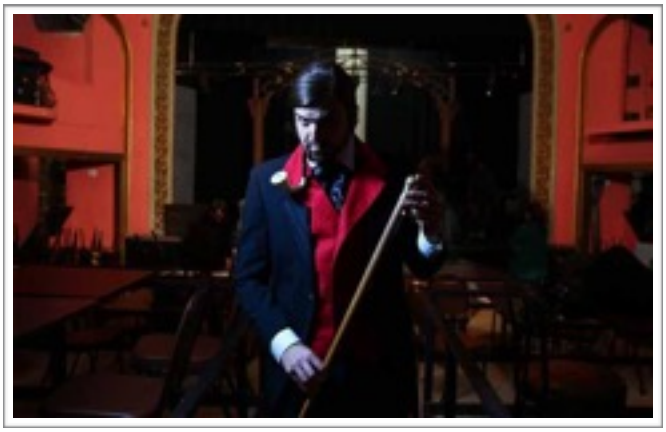

Sherlock Holmes: The Final Adventure (2015) (S)

Marcel Myin

Sherlock Holmes (1902) (S-Nld.)