Sherlock Holmes Actors Letter (Wo-Wy)

T = TV, S = Stage, R = Radio, RP = Radio Play, F = Film, I = Internet, O = Other

Beyond listing the famous, we are retrieving the forgotten. (62)

Terry Wogan

***Wogan* (1987) (T)**

Curt Wohleber

***Sherlock Holmes and the Dangerous Game* (2006) (S)**

John Wojtechko

***The Very Great Grandson of Sherlock Holmes* (2017) (S)**

Burt Wolder

PATENT TRADER Thursday, Jun 20, 1974 — 23

SHERLOCK HOLMES scholars light up. Andrew Peck, Bruce Kennedy, Burt Wolder and Lyon Bieder- stadt contributed to the clouds of black cherry tobacco at lunch celebrating Holmes' 120th birthday.

Holmes gets homage

By JOAN POTTER

WHITE PLAINS — Puffing calabash pipes and exchanging Holmesian quips, Sherlockians gathered Saturday to pay tribute to their idol on his 120th birthday.

The Three Garridebs, a Westchester Scion Society of Baker Street Irregulars— organization of Sherlock Holmes scholars—honored Holmes with a lunch at White Plains Hotel. Three Garridebs founder Bruce Kennedy, a Mt Kisco resident and Chappaqua mail carrier, entertained Sherlockians from New York, Michigan, Philadelphia and Westchester.

They were male and female—The Three Garridebs welcomes women—most were young, several were deerstalker caps, and almost everyone seemed to be smoking a pipe. Clouds of black cherry tobacco filled the Plaza Suite during the pre-lunch cocktail hour.

"Some women here smoked pipes before reading Sherlock Holmes some after," explained William Walsh, another Three Garridebs founder from Suffern. "I myself am smoking a briar because my what Sherlock Holmes smoked. I'm the only authentic one here."

There was a stir of excitement when Cecil Baring-Gould arrived. Mrs. Baring-Gould, Pound Ridge deputy supervisor and widow of William Baring-Gould, outstanding Holmes scholar, wore a bright red jacket but no hat.

"I thought that as a woman I shouldn't wear a hat," she said. "Irene Adler—"the woman" in Holmes stories—never wore Sherlock's deerstalker, except maybe in one of those careless, loving moments when you wear each other's clothes."

People wandered back to the bar to refill their Scotch glasses. Someone observed that Sherlockians seemed to drink rather a lot for such a scholarly crowd.

"Oh, Lord, no. Heavens, no," said a member. "We're a rambunctious lot. We have a lot of fun. It's a chance to get together and talk about something we really love."

"We do have pretensions to erudition," added Lyon Biederstadt.

Bruce Kennedy blew a whistle and said it was time for canonical toasts. The first Mr. Knox Sherlockian, was to Mycroft Holmes "a very massive driver of a carriage who has done more for the reputation of fat people than anyone in the world."

Toasts were also drunk to Dr Lysander Starr, Dr Watson's first through fifth wives, and to two guests, Cecil Baring-Gould and a visiting reporter. "The press is a most valuable institution if only you know how to use it," said Bruce Kennedy, quoting from "The Six Napoleons."

Steak and kidney pie was served for lunch. "The chef had never made it before," said Bruce.

"Very good for a first try," remarked Peter Blau, Sherlockian collector from Washington.

The waiters brought out strawberry cheesecake for dessert. Bruce looked surprised. "I ordered chiffon pie."

After lunch, scholarly papers were read, and there was a showing of a 1937 Sherlock Holmes film, "Silver Blaze." It was a thoughtful and good-humored celebration. Quite fitting for the man who, his friend and biographer Dr. John H. Watson said, was "the best and wisest

Three Garridebs (1974) (O)

Shawn Wolf

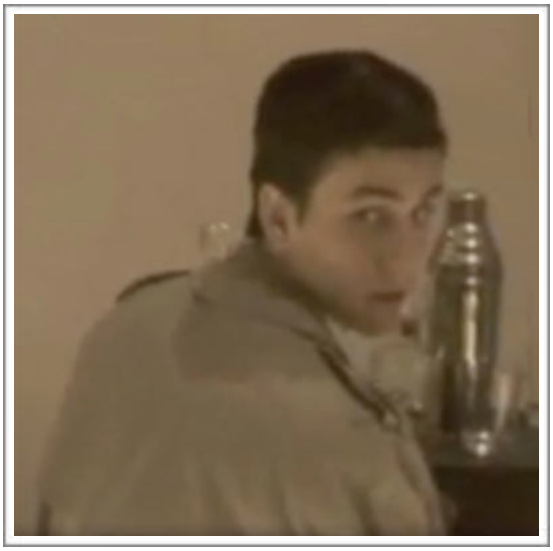

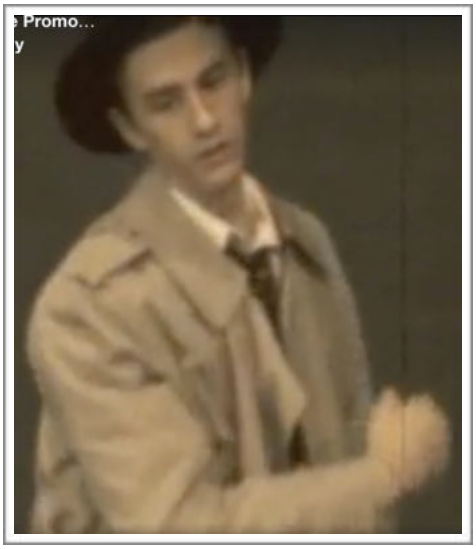

Sherlock Holmes: The Final Adventure **(2010) (S)**

Evan Wolfgang

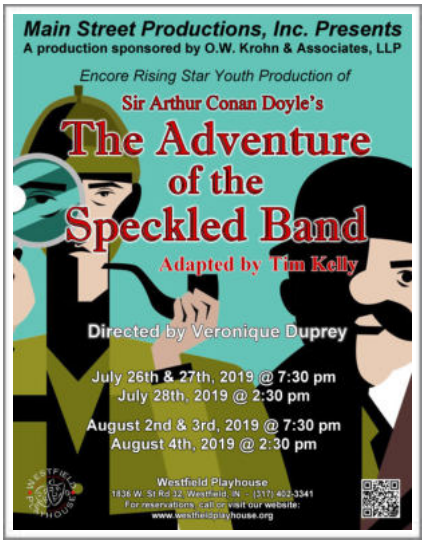

The Adventure of the Speckled Band **(2019) (S)**

Finn Wolfhard

Young Sherlock BC & John MF perhaps? (2017) (O)

David Wolford

***Sherlock Holmes and The Final Adventure* (2010) (S)**
***Sherlock Holmes and The West End Horror* (2012) (S)**
***Sherlock Holmes and the House of Dead Lords* (2015) (S)**

Bosco Wong

Young Sherlock **(少年神探狄仁杰) aka *Yuanfang and Renjie* (2014) (T-China)**

Ken Wong

The Great Detective Sherlock Holmes – The Greatest Jail-breaker **(2019) (T)**

Kim Won-jun

Sherlock Holmes: Secret of the Anderson Family **(2011) (S-S.Kor.)**

Arthur Wontner

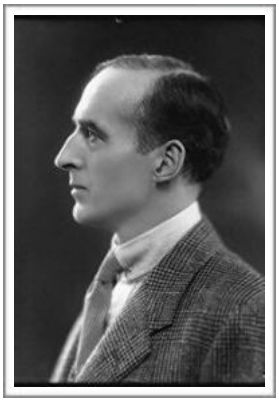

Sleeping Cardinal **(1931) (F)**
The Missing Rembrandt **(1932) (F)**
The Sign of Four **(1932) (F)**
The Triumph Of Sherlock Holmes **(1935) (F)**
Silver Blaze **(1937) (F)**
The Boscombe Valley Mystery **(1943) (R)**

Hilary Wontner

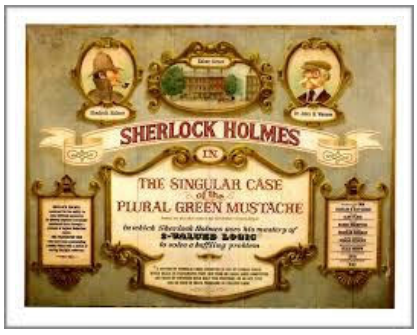

The Singular Case of the Plural Green Mustache **(1965) (F,O)**

Nicholas Wontner

HOLMES IN HARROW

TWO Sherlock Holmes stories, dramatised by Michael and Mollie Hardwick, were performed in the new Susan Milner Hall at Quainton Hall School, Harrow, on November 25 and 26.

Sherlock Holmes was played in both 'The Reigate Squires' and 'The Three Garridebs' by Nicholas Wontner, a member of staff. Graham Parkinson was responsible for the production of the plays, which were attended by large audiences.

The schoolboys themselves, apart from the occasional and understandable lapse, performed with competence and assurance.

Guy Pearson gave an amusing interpretation of Inspector Lestrade, treating the august Holmes with paternal condescension. Congratulations also to Jonathan Stern for his performance as the worthy Dr. Watson.

A fawning and unctuous Mr. Holloway was convincingly portrayed by David Page, while Paul Semus and Nicholas Anyon played the female roles—two buxom and comely ladies.

Other roles were taken by Christopher Brown, Sean Taor, Austin Vince, Nicholas Mathiason, Jeremy Sewell, Nicholas Watkins, Simon Yeomans, Timothy Medak, Richard Jeckel, Darryl Conley and Richard

Scouts and Cubs in 'Ali Baba'

To celebrate their 30th annual Parents' and Friends' nights at Wykeham Hall, last week, the 3rd Harrow Weald (St. Micheal's) Scout and Cub Group presented 'Ali Baba and the 40 Thieves'.

Backed by scenery representing a wood near Baghdad and the Caliph's palace, and attired in Eastern dress the boys spoke up well and gave a lively performance. While the principal characters were played by the older Scouts, the Cubs portrayed dancing girls and murderous-looking robbers.

The entrance of the robbers' cave was craftily contrived out of greengrocer's "grass" draped over a blackboard and easel, and the problem of opening the cave was solved by having an "invisible" slave called Sesame, who responded to the well-known commands

The Cubs sang lustily in the opening chorus, changing

The Reigate Squires **&** ***The Three Garridebs*** **(1977) (S)**

Chad Curtis Wood

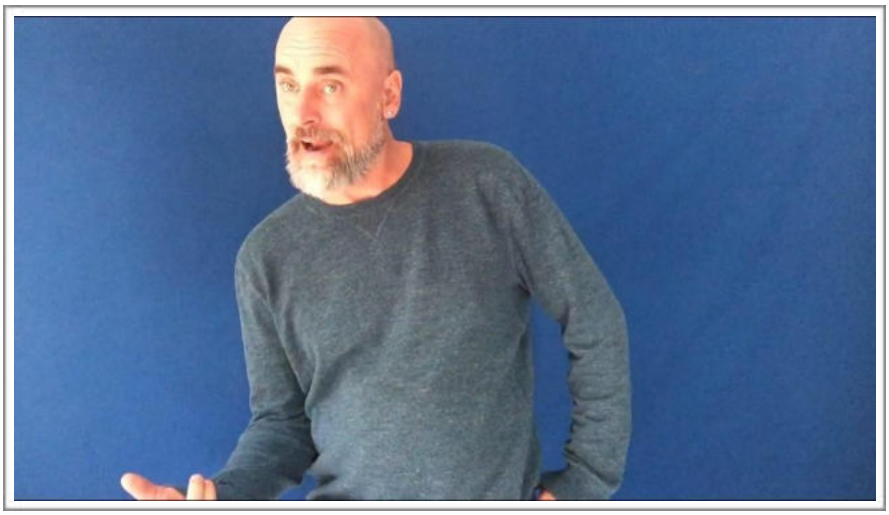

The (Continuing) Adventures of Sherlock Holmes **(2015) (S)**

Greg Wood

The Hound of the Baskervilles **(2017) (S)**

Hayden Wood

Sherlock Holmes: A Working Hypothesis **(2014) (S)**

James Wood

The Hound of the Baskervilles **(2013) (S)**

John Wood

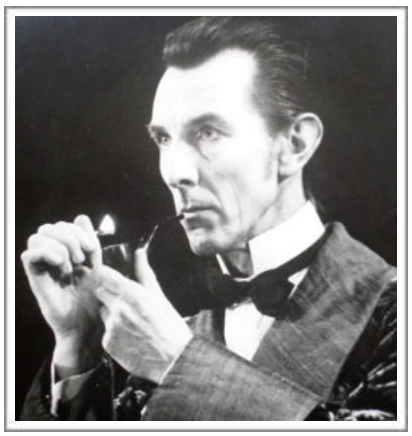

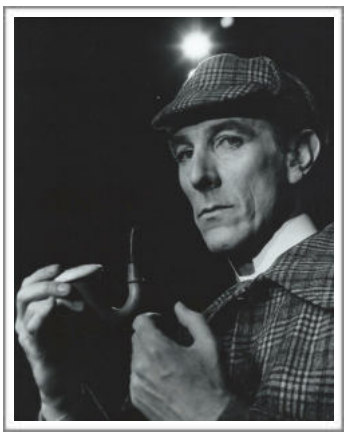

Sherlock Holmes **(1974 - 1975) (S)**

Peggy Ann Wood

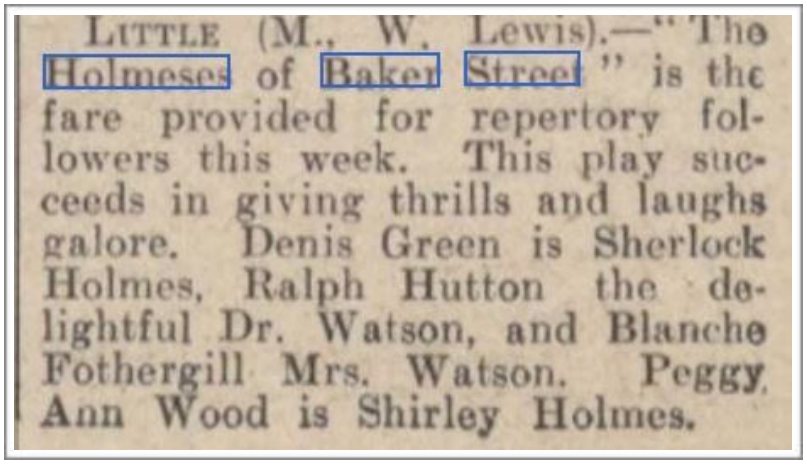

LITTLE (M., W. Lewis).—"The Holmeses of Baker Street" is the fare provided for repertory followers this week. This play succeeds in giving thrills and laughs galore. Denis Green is Sherlock Holmes, Ralph Hutton the delightful Dr. Watson, and Blanche Fothergill Mrs. Watson. Peggy Ann Wood is Shirley Holmes.

Miss PEGGY ANN WOOD.

The Holmeses of Baker Street **(1935) (S) (Shirley Holmes)**

Ray Wood
***Sherlock Saves Santa's Sign* (1985) (S)**

Steve Wood

***Reichenbach Falls* (2018) (O)**

Gregory Wooddell

***Baskerville: A Sherlock Holmes Mystery* (2015) (S)**

Throbbin Woodfellow

Burlesque Sherlesque **(2016-17) (S)**

Nik Wood-Jones

Sherlock Holmes: The Smiling & Beautiful Countryside
(2019) (I)

Mark Woodland

The Game's Afoot **(2017) (S)**

Aubrey Woods

Sherlock's Last Case **(1975) (S)**

George Woods

George Woods stars in 'Sherlock Holmes' at Laguna Moulton Playhouse.

The thing I remember most fondly about *Crucifer of Blood* is the physical production, especially the mammoth and lavish sets. From Sherlock Holmes' Baker Street digs to a police tugboat prowling the fog-shrouded Thames, the scenery is a marvel, drawing enthusiastic applause at times from the audience during the show. That is not to say the rest of the plays elements were not up to snuff, just that, I suppose *Crucifer of Blood* demands spectacle on a large scale, and the Moulton people delivered and kept on delivering. When the evening began with a huge setting of a fort at Agra, India, which even included stars coming out as sunset waned into evening, I wondered where they could go from there. I soon found out.

Of the cast, which was again excellent, George Woods gave us a fine, believable Sherlock Holmes who takes cocaine as blithely as he solves impenetrable mysteries. Kathryn Johnson gave us a winsome and beautiful heroine, with enough left over for the last scene conversion to diabolical and evil villainess. The only negative impression here was Michael Crown's Dr. Watson, who played so dumb as to make Nigel Bruce seem brilliant by comparison.

***Crucifer of Blood* (1982) (S)**

Jon Woods

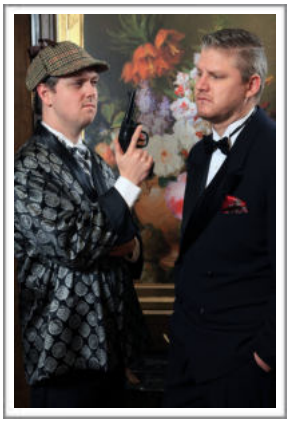

***The Game's Afoot* (2017) (S)**
***Baskerville: A Sherlock Holmes Mystery* (2017) (S)**

Edward Woodward

Hands of A Murderer **(1990) (T)**

Stephen Woodward
Sherlock's Last Case **(1980) (S)**

Brady Morales Woolery

The (curious case of the) Watson Intelligence (2017 (S)

Robert Woolsey

***The Nitwits* (1935) (F)**

Rich Wordes

A Sherlock Holmes Halloween (2014) (Concert-O)

Lin Workman

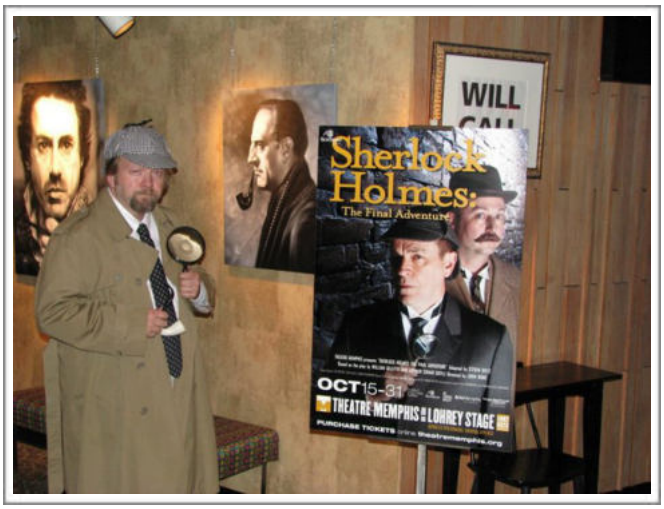

Elementary – The Many Faces of Sherlock Holmes **(2010) (O-art show)**

Georgiana World

Sherlock and The Case of the Lost Gnomes **(2018) (I)**

Joe Worthington

Whistling in the Dark: A Sherlock Holmes Adventure **(2018) (S)**

Iain Wotherspoon

Sherbet Holmes - the Strange Case of Dr. Fu-Man Moriarty
(~1974) (T,O-Scot.)

F.B. Woulfe

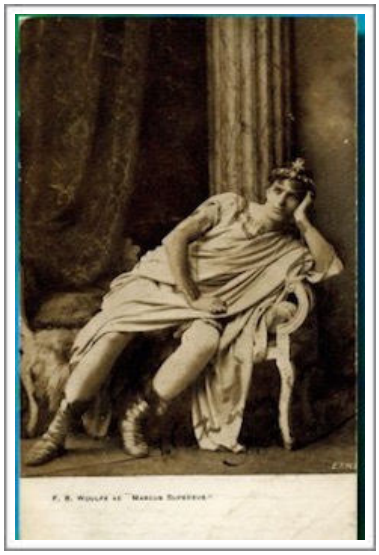

Bank of England **(1902) (S)**

Mike Wozniak

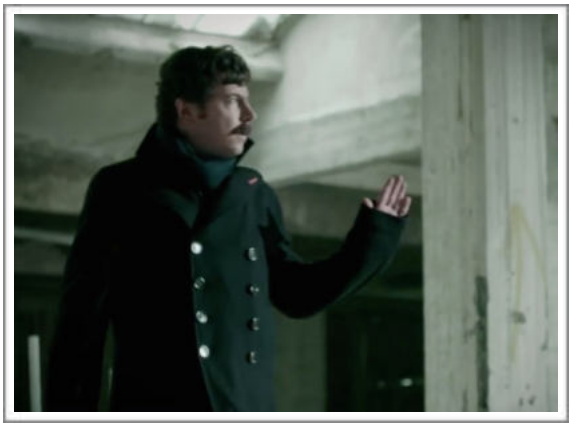

Dawson Bros. Funtime: Sherlock **(2012) (I)**

Meagan Wozny

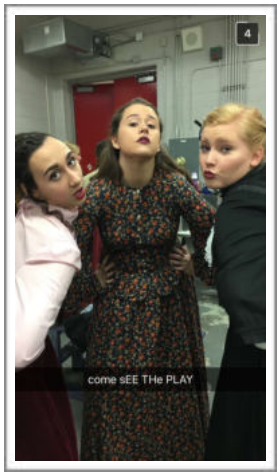

The Hound of the Baskervilles **(2016) (S) (Shirley Holmes)**

Kent Wrampelmeier

The Crucifer of Blood **(1982) (S)**

John Griffith Wray

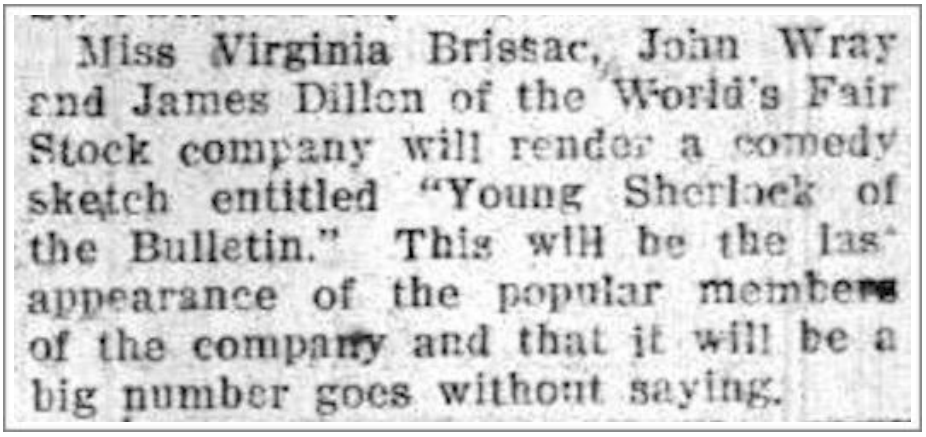

Miss Virginia Brissac, John Wray and James Dillon of the World's Fair Stock company will render a comedy sketch entitled "Young Sherlock of the Bulletin." This will be the last appearance of the popular members of the company and that it will be a big number goes without saying.

Young Sherlock of the Bulletin **(1913) (S)**

Rob Wreford

The Country Mouse and The City Mouse **(1999) (T-Can.)**
(Cousin Sherlock)

Ashley Wright

Groningen 10 May 1917 Timbertown

The Speckled Band played by the Dramatic Society

THE SPECKLED BAND —— There are few of us who have not, at some time or other, seen attempted on the stage, an adventure of that popular hero of fiction, Sherlock Holmes. Advisedly we say attempted, because so high a place does he hold in the imagination of readers that the temerity of putting him, into flesh and blood, and his marvellous deductions on a comprehensive footing for the purpose of a play, are liable to cause a shock to his viewers. Consequently it was all the more a pleasure on attending the Dramatic Society's performance of 'The Speckled Band' on the evening of May 10th, to find that no pains had been spared in making the properties so realistic as to eradicate completely th possibility of ridicule that thrilling drama is apt to receive. The atmosphere that had to be created to induce the necessary realism was there, the staging good and the acting excellent. We think the Society will agree with us when we say, they have reached a standard in this play that will taxed all their undoubted abilities to keep up to in future productions.

The scene opens with the request on the step-daughter of Dr. Grimsby Ryton, who has mysteriously died, as the jury decides, from 'unknown causes'. Most of an introduction, it prepares the audience for further mystery, and incidentally introduces Dr. Ryton, the villain, ably acted by Admon. Enid Stoner the other step-daughter, splendidly played by Miss J. Nirvaen; and Rogers the butler of the ill-fated household, a difficult part admirably taken by Harding. The jury scene was well held together by Robinson as the Coroner, and Oakes as Mr. Armitage, an obstreperous member intent upon unpleasant details.

After a two years elapse the plot quickly develops. The heroine becoming alarmed at her surroundings, calls in the assistance of Sherlock Holmes and Dr. Watson, who quickly going to work find, with dramatic force, an elucidation for her troubles. The latter two characters were admirably taken by Wright and Barron who worked well together and naturally took all sympathies with them. Miss Nirvaen was superb in the third act when things looked blackest for her, acting with a force and sincerity that completely

held her audience. Smith as the Indian servant and Miss de Mestier as the housekeeper performed their parts well, and all minor roles showed that essential finish that goes to make success. The Orchestra under Langmaid played well, and the Rev. Company once more favoured us with some incidental music.

The run of the piece was a little more than ordinary, and we congratulate the producer A.J. Wright, the Business Manager U.H. Smith and their many assistants. We know we are voicing the feelings of gratitude to the two Dutch ladies, Miss Nirvaen

The Speckled Band **(1917) (S-Neth. POW Camp)**

Ben Wright

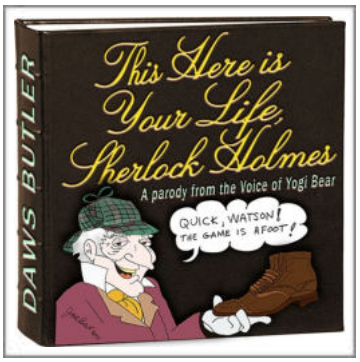

Sherlock Holmes **(1949-50) (R)**
This Here is Your Life, Sherlock Holmes **(1976) (O)**

Donald Wright

Sherlock Holmes **(1983) (S)**

Iain Wright

Sherlock Holmes and the Case of the Jersey **Lily (2018) (S-Au.)**

Jim Wright

The Adventures of Sherlock Holmes **(1999-2002) (S)**

Joel Wright

Baskerville: A Sherlock Holmes Mystery **(2018) (S)**

Tony Wright

The Game's Afoot **(2014) (S)**

John Wrisley

An Evening With Sherlock Holmes **(1982) (S,O)**
The Crucifer of Blood **(1984) (S,O)**
The Hansom Wheels Players (1982-2006) (S,O)

Witold Wrona

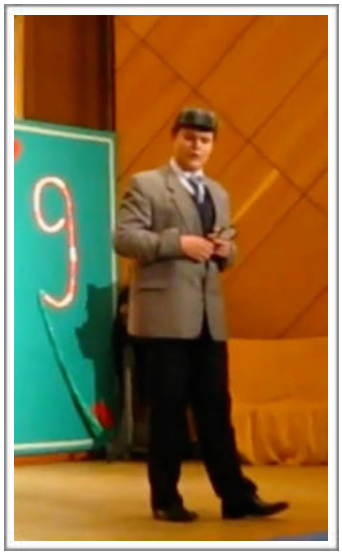

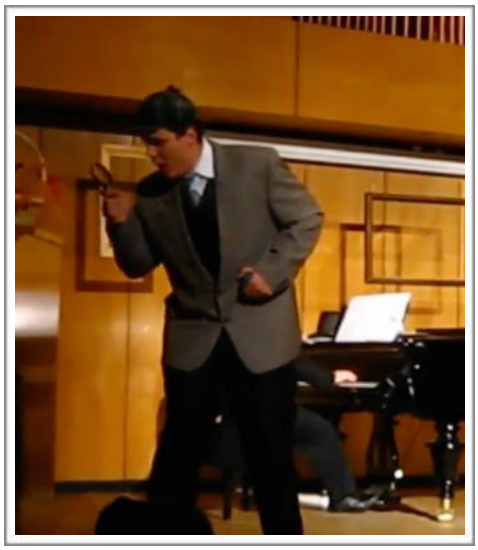

***Lottery for Husbands, or Fiance No. 69* (*Loteria na mężów, czyli Narzeczony nr 69*) (2007) (S-Pol.)**

Aaron Wu

***Sherlock Holmes and the Hound of the Baskervilles* (2012) (S-China)**

William Wu

Sherlock Macduff **(2019) (I-Can.)**

Dereck Wyatt

Sherlock Holmes and the First English Gentleman **(2013) (S)**

Ethan Wylde

Lady Dither's Ghost **(2012) (S)**

Mr. Lauri Wylie

MR. LAURI WYLIE—FOR TAKING TIME BY THE FORELOCK AND PRODUCING "A YEAR IN AN HOUR."

RAMSGATE—Amphitheatre (Lessee and Manager, Mr. Henry Bowman).—Mr. Frank Bertram's company occupied the stage on Thursday, Friday, and Saturday, when splendid representations of *The Breed of the Treshams* were given, "The Rat" being capitally impersonated by Mr. H. Tripp Edgar. The other characters were all well placed. The scenery and dressing were good. On Monday Mr. J. D. Hunter's pantomime, *Red Riding Hood*, opened for the week before a large and appreciative audience. The pantomime is the best that has been here for some time. As principal boy, Miss M. Sadie makes a success as Prince Allfair. Mr. Lauri Wylie plays Baron Sherlock Holmes in a delightfully humorous manner. Mr. J. D. Hunter as Dame Trot met with a flattering reception from his many Ramsgate friends. Miss Vera Dudley as Boy Blue and Miss Cissie Wade as Red Riding Hood gave some good acting and singing. Miss Beatie Lyndon makes a charming Rosa. Miss Ealaine Cliffe as Queen Flora is the possessor of a charming contralto voice, and is well received for her songs. Mr. Howell Seguin is a clever Wolferino. Mr. Fowler Thatcher (Tommy Green), Mr. George Mayer (Tommy Stout), and Mr. Bertram C. Gunnell (Weary Willie) are highly amusing comedians. Mr. Lauri Wylie receives an "ovation" for his specialities with mimicking mannikins, and Miss Rosa Rosetti performs several pieces on the 'cello and violin.

Red Riding Hood **(1907) (S) (Baron Sherlock Holmes)**

Peter Wyngarde

Jason King - It's Too Bad About Auntie **(1972) (T)**

Ed Wynn

Simple Simon **(1930-31) (S)**

Gareth Wynne-Hughes

Watson's music show

PUPILS at a Wordsley school are busy preparing for a musical medley in a Victorian setting.

The show *What's Up Watson* was written by teacher Mrs Sheila Allan at Belle Vue Primary School.

All of the 230 pupils at the school were involved in the production which will be presented tomorrow and Wednesday.

STAFF REPORTER

Head teacher Mrs Jan Compson said: "The show is a musical medley set in Victorian times.

"It is a light-hearted show involving youngsters aged seven to 12 and there will be singing, dancing and acting.

"It features a range of ideas from Sherlock Holmes and Dr Watson to a piece from the musical *My Fair Lady*."

Sherlock is played by Gareth Wynne-Hughes (centre) with Lee Bevin, (left) as the Artful Dodger and Barry Harper, as Fagin.

What's Up Watson **(1989) (S)**

Brian Wyzgowski

Baskerville: A Sherlock Holmes Mystery **(2018) (S)**